THE WEATHER
Fair and colder tonight and Saturday, moderate to brisk westerly winds.

THE LOWELL SUN

6 O'CLOCK

ESTABLISHED 1878 | LOWELL, MASS., FRIDAY, APRIL 7, 1911 | 16 PAGES 1 CENT

NIGHT EDITION

MURDER CHARGED

Michael Pachiouros Held for the Grand Jury

Michael Pachiouros, charged with the murder of John Germanakos, which occurred in a tenement house at 5 Brooks street on the night of March 16, was arraigned before Judge Hadley at the session of the police court this morning. Bennett Silverblatt appeared for the defendant, while Assistant District Attorney Wier was the prosecuting officer.

The first witness called was Medical Examiner J. V. Meigs. He testified that on Friday, March 17, he examined the body of John Germanakos and found two bullet wounds, one in the abdominal wall and the other between the 7th and 8th rib. One bullet penetrated the skin and made six wounds in the small intestine and entered the left kidney. Death was due to a hemorrhage caused by the bullet wounds. The doctor testified to the effect that he saw the body of the deceased at the Lowell hospital and the wounds were from 38 calibre bullets. The deceased might have been standing, or on his knees when he was shot.

Superintendent Redmond Welch was the next witness. His testimony in part follows: "The matter was first called to my attention at 9.50 o'clock on the evening of March 16, when I was at my home. I immediately came to the station and found Mary Louckos in the warrant officer's room. I asked Mary what she knew about the shooting, and she said she did not know anything about it. She said she lived in Brooks street and that she was in the yard taking clothes off the lines when the trouble took place in the house. I then questioned Michael Pachiouros and the latter said he did not know anything about the trouble. At 10.30 o'clock I went to the hospital with Mary, Officer John Regis and the defendant. After I had been informed by Dr. Simpson that Germanakos' injuries were fatal, Mary and I went into the operating room where Germanakos was lying on a table. Dr. Simpson told Germanakos that he was going to die and the latter replied 'all right.' I stepped over near Germanakos' head and said: 'You heard what the doctor said?' The latter answered, 'yes.' 'Now I want to ask you a few questions.' 'All right,' he replied.

"Who shot you?" "Nicholas Pachiouros," was the answer.

"Was this girl there at the time?" pointing to Mary.

"Yes."

"What words were spoken before you were shot?"

"Nothing."

"Why were you shot?"

"I don't know."

"I then turned over to Mary and asked her who was Nicholas. She said he was her cousin and that he was living with her and her brother. Michael was next brought in and I asked the dying man if he knew this man. He said, 'yes, he is the one who held me.' Nicholas and I had a quarrel, Michael came in, Nicholas said 'Michael hold him,' and while Michael did hold me, Nicholas shot me two or three times.'"

I questioned Michael about this statement and he said, 'When I came in there was trouble and I tried to stop it.'

"You could not have been between the two when Nicholas shot John twice in the stomach?"

"I may have been behind."

When questioned, Supt. Welch said, that Mary said that John came to her home a half hour before Nicholas and he wanted to marry her. She continued, "I told him I could not consent, that he would have to see my brother." "If you dont marry me," said John, "take this revolver and kill me." Mary replied, "No, if I want to kill you I take a knife." Then John entered the room. Nicholas wanted to follow him and I stopped him. He slapped me on the face. John came out of the room and the two had a fight. They both had revolvers. The lamp was knocked down and there was no light. Michael came in and tried to stop the fight. I don't know what happened afterwards, only I heard two shots.

"I turned over to John who was lying on the bed and said to him: 'John you heard what Mary said, did you have a revolver?'" "No" was the answer. "We came back to the station at 11.10 o'clock. At 2 o'clock I received word from the hospital that John had passed away. I went to the cell and told Michael about it. Then I asked Michael "Why did you say you did not know anything of this affair?' Michael answered "Mary said to me 'shut your mouth and say nothing.' We then went out and visited several houses in search for Nicholas, but the latter could not be found.'"

On cross examination the superintendent said that the girl did not look as though she felt sorry and she did not have any remorse. He also stated that John was able to talk intelligently at the hospital and that he did not appear to suffer any pain although at times he coughed up blood.

MICHAEL PACHIOUROS — MARY LOUCKOS

Dr. Simpson Testifies

Dr. Charles E. Simpson, superintendent of the Lowell hospital was next called upon to testify. He said that when John was brought to the out patient department at 10 o'clock, he was in the hospital. He was called near the victim and when he arrived the nurses

Continued to page fourteen

THE DEFENSE HEARD

In Suit Entered Against Boston and Northern Road

The cases of Yazgool and Kavork Babigian, who seek to recover $5000 and $2000 respectively from the Boston & Northern Street Railway company, as a result of an accident which occurred in Third street shortly before 11 o'clock at night on July 4, 1910, were resumed at the civil session of the superior court this morning.

Witnesses for the plaintiff were heard yesterday, and this morning among those who took the stand for the defense were: Motorman Jerome Cullen and Conductor Bernard J. Judge; Edward Litheroe, Anpie Duffy and Edith C. Morrill, who were passengers on the car; Katie O'Brien, who was walking through Third street at the time the accident occurred; Civil Engineer Melvin B. Smith and Earl P. Bryant, a carriage manufacturer, the latter having been called by counsel for the plaintiffs.

Motorman Cullen

Jerome Cullen, the motorman of the car which struck Mr. Babigian's carriage, testified that he had been a regular motorman for five years and for nearly four years had been operating cars on the Christian Hill-Pawtucketville line. He said he was familiar with the different grades on the route. On the night of the accident, he said, he saw the carriage, which he afterwards learned contained Mr. and Mrs. Babigian, coming up Third street on his left. He knew that if the horse continued on in the general direction that it was going that the car had plenty of room to pass it without striking the carriage. He had the brakes against the wheels, as he always had when coming down Third street, in order that he could bring his car to a quick stop in case a person came out of one of the side streets or a house, who wanted to get on the car.

Continuing Mr. Cullen testified that when at a point almost midway between Myrtle and Read streets the horse was suddenly turned at right angles and started to cross the car tracks. Witness immediately put on the reverse and applied the power and the wheels of the car started to go backwards. By shutting off and reapplying the power the car was brought to a standstill, but not before the fender had struck the carriage.

Motorman Cullen said that when his car struck the carriage the rear wheels of the vehicle were on one rail and the front wheels on the other. He set the time of the accident as 10.47.

Witness said when he saw the horse started to cross the track he shouted "Look out!" three times, then put on the reverse and applied the power. The accident happened about 60 feet below Mr. Babigian's driveway and near trolley pole No. 2288.

On cross examination Motorman Cullen testified that there is a steep grade in Third street, but that it was not as steep as First street and in his opinion the grade in Tenth street, between Beech and Beacon streets, is the steepest grade in the city on which electric cars are operated. Asked as to where the conductor of the car was just prior to the accident, witness said he did not know as he was looking straight ahead, his back being towards the conductor.

Conductor Judge

Bernard J. Judge, the conductor of the car which figured in the accident, said he had been employed as a conductor for seven years. There were three or four passengers on the car at the time and witness was standing on the running board near the rear of the car. He said he was just telling a man the time of night it was when he felt the car give a jerk. He immediately looked forward and saw a carriage across the rails. After the collision witness jumped off the car and grabbed the horse by the head and held it until another man came up and took care of the horse. Conductor Judge said he heard the motorman shout to someone.

Edward Litheroe

Edward Litheroe, a machinist, testified that he was a passenger on the car. The first intimation that he had that there was anything wrong was when he heard the motorman shout. Witness jumped off the car and was in the street when the car came in contact with the carriage. The car, he said, was not going very fast at the time of the accident and the carriage was pushed but two or three inches.

Katie O'Brien

Katie O'Brien, a domestic in a house in Myrtle street, testified that she was walking through Third street, midway between Myrtle and Read streets, at the time of the accident. She saw the horse turn from one side of the street to go to the other, noted the electric car coming down the hill and then saw the fender of the car strike the carriage. She said the car was almost stopped when it struck the carriage and in her opinion the front wheels of the vehicle were clear of the rails. Witness said the car was about opposite Myrtle street when the horse turned to cross the tracks.

Annie Duffy

Annie Duffy, a former resident of this city, was a passenger on the car which figured in the accident, but she knew little about the accident other than that the car had struck the carriage. She admitted that she refused to give her name to the conductor on the night of the accident.

Edith C. Morrill

Edith C. Morrill, a nurse at the Newton City hospital, who was a passenger on the car, testified that she saw the horse start to cross the tracks and noticed the motorman apply the brake at about the same instant, after which the car struck the carriage.

Civil Engineer Smith

At this point a plan of the grade in Third street was produced, and Melvin B. Smith, civil engineer, who drew the plan explained the scale. In answer to questions asked by Mr. Wier, Mr. Smith said that Third street is a 50 foot street, the width of the road from curb to curb is 36 feet. From the electric car rail to the curbstone on the northern side of the street is 15 feet, 3 inches, and from the other rail to the curb on the southern side is 16 feet, 9 inches. From the tree where the horse stopped after the accident to Mr. Babigian's driveway is 49.6 feet.

Questioned by Mr. Qua, Mr. Smith said that the grade in Third street above where the accident occurred is between six and seven per cent, and nearly eight per cent in one place.

Jury Inspected Carriage

At the conclusion of Mr. Bryant's testimony, at the request of Mr. Qua, the jury inspected Mr. Babigian's carriage which was in the street near the court house.

A FOND FAREWELL

Tendered Rev. and Mrs. Ransom A. Greene Last Evening

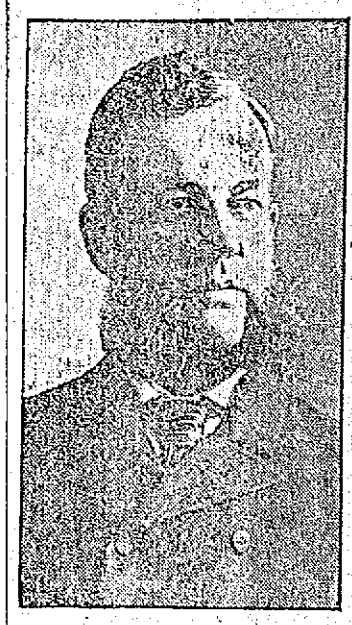

REV. R. A. GREENE

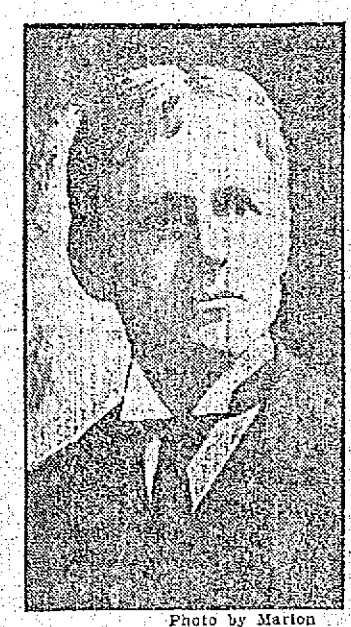

MR. RALPH H. SHAW

Photo by Marion

Friends of All Denominations Assembled at Grace Church to Honor the Retiring Pastor—Dr. Greene Presented a Purse—Letters Read From Prominent Clergymen

A farewell reception in honor of Rev. Ransom A. Greene, D. D., the retiring pastor of Grace Universalist church, was held at the church, last evening and was attended by friends of the popular clergyman from all over the city numerous denominations being represented in the large gathering. During his long pastorate of 34 years Dr. Greene has made a host of friends outside of his own church to all of whom he has endeared himself by his unfailing courtesy and amiability, his liberality of thought and his kindness toward all.

To accommodate the large gathering the auditorium and chapel were thrown together for the reception and both were beautifully decorated.

The decorations were of palms, and potted plants, with a sprinkling of bright-hued blossoms. Miss Edith Chase played the organ during the formal reception, and later there was music by the Germania orchestra. Dr. and Mrs. Greene and Mr. Vernon Greene, who came home for the occasion, received in the auditorium, in front of the decoration platform. Mr. John W. Stott was chairman of the ushers, who were the men of the society.

Refreshments were served in the chapel, by the ladies of the church. Those who poured were Mrs. Alonzo Page, Mrs. H. P. Goodell, Mrs. J. A.

Continued to page thirteen.

TWO ARRESTED

Use of Mails to Defraud Charged

BOSTON, April 7.—On charges of using the United States mails to defraud the public, Warren B. Wheeler and Stillman Shaw of the firm of Wheeler & Shaw, Inc., formerly fiscal agents for the North American Rubber Co. of this city and Hyde Park, were arrested at the federal building today after they had voluntarily surrendered to Deputy United States Marshal Ruhl. A formal plea of not guilty was entered when they were given a hearing before Commissioner Hayes and the case was continued until April 21 when a hearing will be held. The defendants were released in $3000 bonds each.

Why Cough

Ask your doctor about coughs. Ask him if your own is necessary. If not, then why cough? Does he recommend Ayer's Cherry Pectoral? Ask him, and let his answer be final. J. C. Ayer Co., Lowell, Mass.

Predict
Or
Prepare

Soda fountain sales of ice cream are governed by weather conditions.

If you can't predict the weather, you ought to prepare for it.

An electric driven freezer prepares you for every demand.

Lowell Electric Light
50 Central Street

ASK TO SEE
Athanaeum Vellum Paper
Ladies' Note Size, 50 Sheets and 50 Envelopes 20c
Just In—Easter Line
Postcards and Novelties
R. E. JUDD Bookseller and Stationer 79 Merrimack St.

YOUR BEST RECOMMENDATION

For promotion in business, is the evidence of thrift, shown by having a

Savings Bank Account

Get in line for advancement. An account here will help you.

MERRIMACK RIVER SAVINGS BANK
417 Middlesex Street

With Four Cutters

And a big shop full of tailors we can get your suit out early if you want it.

We have the best facilities ever and are giving a good account of ourselves.

Come and you will be satisfied.

M. MARKS CO.
Successful Tailoring
40 CENTRAL STREET.

Your Oxfords

The Low Shoes you buy at this season will be given a real test, a comfort test and a durability test.

This is the time when our Low Cut Shoes win friends.

They give genuine comfort because they are made right and because we know how to fit them.

Choice selected leathers in Patent Kid, Colt and Gun Metal Calf.
Every correct model and size that's made.
The new Tan leathers in a variety of shades.
$3, $3.50, $4, $4.50 to $5

Oxfords, Ties and Pumps for the Young Fellows who want the "limit" in style.

Then the Older Men, who always look for special comfort in warm weather Shoes, have been taken care of thoroughly and individually.

O'SULLIVAN BROS. CO.
Opp. City Hall

The Bon Marche

DRY GOODS CO.

Smart Coats and Suits for Easter

We regard the showing of coats and suits this season as one of the most pleasing and attractive that we have ever had. Every garment possesses that distinctive style that is always the first consideration with the woman who would be well dressed. Fabrics never were more becoming and colorings never more beautiful than for this spring season. Best of all is the fact that it will be possible to make a fine appearance on Easter Sunday at a very moderate outlay if you come to our department for your suit or coat.

Suits for Easter

You should select your Easter Suit where you may be best satisfied with workmanship, fit, style and price. The reputation of this department for finely tailored, up-to-date, stylish and perfect fitting suits is well established in Lowell. Prices here tell their own story and are generally less than one would expect to pay.

We have prepared for the Easter holiday with the best and largest line of Suits ever shown in this department. Every material new this season is here; every new design in coats; every popular fancy in skirts; and every taste can easily be pleased with Suits either plain tailored or handsomely trimmed with wide braids or satins.

We are particularly fortunate in showing just now a large number of styles in Suits of the shades that are most popular and are very hard to find. Among these are the new mustard and tan shades, corn, king's blue and quaker gray.

We feel sure that you will find just the suit to please you for your Easter gown, and at a price that will be attractive. In large variety at

$10.98, $12.50, $15, $20, $25 up to $65

Coats for Easter

Every new style that has been shown this season; every desirable fabric and every wanted color is represented in our superb line of New Spring Coats.

We have been complimented many times on the large variety of styles and on the very reasonable prices at which these coats are marked.

We feel sure of pleasing you in your selection of a Coat for the nobbiest clothes of many seasons are here in the classiest styles you ever saw.

All the new mixtures and novelty whipcords, serges, checks and genuine Scotch homespuns in tans, grays, modes, corn, navy and black may be seen, many with bright colored silk for trimming, many with the new round or square sailor collar, and many just plain tailored. Every size from the smallest miss to the largest woman can be fitted and the price range is .... **$6.98 to $37.50**

Silk Dresses

Are you thinking of a new Silk Dress for Easter? If so a few suggestions regarding our dress and costume department may be of interest to you. In selecting the garments for this department this season we have been very particular in the choice of materials and in the style and finish of each separate dress, and in these three essentials—quality, style and finish—we feel confident that our Silk Dresses are far superior to any garments ordinarily offered at anywhere near our price. You will be pleased with the handsome messaline silks in stripes and plain colors, with the foulard dresses, high or low neck, with the new beaded effects in both messaline and foulard. Chiffons, marquisettes, crepes, pongees and tussahs are here, all in exclusive styles not seen elsewhere. Prices range from ...... **$10.98 to $30**

Children's Coats

We take as much pride in fitting the girls of six to fourteen as we do their mothers and older sisters in our coat department, and give particular attention to selecting nobby styles and handsome materials for the little miss. New fashions are shown here almost as early as in New York and the result is, you will always find a large variety of exclusive coats from which to make a satisfactory selection. This season the line is larger and more attractive than ever before and the best things in Plain Mixture Coats, handsomely Braided Coats, Double Texture Coats and Homespun Coats with large collars are ready now for Easter, all very moderately priced. Sizes in this line are 6 to 14 years, with a price range of .... **$2.98 to $12.50**

New Hosiery For Spring

Lisle Thread Hose—Black, tan and white, silk embroidered in ankle and instep patterns, at...50c

Lace Lisle Hose—Black, tan and white, all-over and lace ankle patterns, all new designs. These are very good this season, at................50c

Cotton Hose—In medium and light weight, all black or split sole; also tan and white, at....50c

Cotton Hose—Medium weight, either all black or with split sole, an exceptional value at.. 39c, 3 for $1.00

Silk Lisle Hose and Gauze Lisle—Finely mercerized, black and the new tans, at 39c, 3 for $1.00

Silk Lisle Hose—Extra fine mercerized finish, double heel and toe, in all the opera shades and in colors to match spring gowns, at...........50c

Tripletoe Hose—The best of all the quarter hose, splendidly mercerized and in all the leading shades, triple heels and toe, garter top, at....25c

Pure Silk Hose—Reinforced sole and double garter top, some numbers with linen heel and toe, in black and all colors to match spring gowns, at ....$1.00, $1.25, $1.50, $2.00 and $2.50

Pure Silk Outsize Hose—Double heel and toe, extra elastic and double top, at $1.75, $2.00 and $2.75

Silk Hose—Very sheer, double heel and toe, black and tan only, at 50c

Silk Lisle Hose and Gauze Lisle—With double heel and toe and garter top, black, tan and opera shades, all sizes, at.........................50c

Easter Millinery

Have you seen your new Easter Hat? It is waiting for you here among the hundreds of exquisite creations in our splendid stock. It will not be a hard matter to find it when you come in, for there is a hat here that will seem to have been made just for you, a hat that will make you supremely satisfied with your appearance on Easter Sunday and the price is sure to be a moderate one.

Tudor Hat—Made of rough braid, trimmed with paon velvet and fancy aigrette, in black and colors, for...$2.98

Senorita Hat—Neapolitan braid with velvet fold, trimmed with flowers and foliage, black and all colors.......................................$4.98

Plymouth Hat—Of chip braid with velvet flange, trimmed in fine flowers and large velvet bow, black and colors, for $6.98

Hamilton Hat—Of very fine chip braid. The trimming completely covers the crown of flowers and foliage and velvet cords on brim, black and colors $8.98

Montoure Hat—Of hemp braid, faced with velvet and trimmed with maline and uncurled ostrich, black and colors, for.......................$10.98

Ideal Hat—Made of fancy rough satin braid, faced with silk velvet, trimmed with silk velvet and imported flowers, for.........................$12.98

Ladies' Ready-to-Wear Hats—In fine and rough braids, trimmed with silk, velvet and fancy quills, in black and all colors..........69c, 98c and $1.98

Children's Trimmed Hats—In mushroom effect and poke bonnets, trimmed with velvet and ribbon, black and all colorss..........69c, 98c and $1.98

Latest Sailors—In rough braid. Three different styles....98c, $1.49 and $1.98

New Underwear For Spring

Lisle Thread Vests—Both plain and with lace or embroidered yokes and trimmed sleeves. Low neck, short sleeves, or sleeveless. Over 25 different styles, at 25c

Lisle Thread Vests—High neck or low neck, short sleeves or sleeveless, in both plain Swiss ribbed or lace trimmed, at..............39c, 3 for $1.00

Fine Lisle Thread Vests—Low neck and sleeveless, with elaborate lace yoke or hand-crocheted edge, at 50c

Fine Swiss Ribbed Vests—High neck, long or short sleeves or low neck, short sleeves, or sleeveless, with elaborate yokes of real hand-crochet or of fine Valenciennes lace with silk drawing string in white, pink or blue, at....75c, $1.00 and $1.50

Silk Vests—All silk or silk plaited, high neck, long sleeves, or low neck, sleeveless; splendid qualities, at ....$1.50, $2.00 and $2.50

Summer Wool Vests and Pants—A light weight, all wool garment, high neck, long and short sleeves, at $1.00

Swiss Wool Ribbed Vests—Summer weight, low neck, with short sleeves or sleeveless, at $1.00 and $1.50

Silk and Wool Vests—Medium weight, high neck, long or short sleeves, at..................$1.00

Union Suits—Fine jersey ribbed, lisle finish, high neck, long and short sleeves, ankle and knee length, at 50c

Union Suits—Lisle thread finish, low neck, short sleeves or sleeveless, knee length umbrella or tight cuff, at 50c

EASTER BOOKLETS

New designs in platinum finish prints, each with embossed folder and envelope, at......5c and 10c

Easter Neckwear

Worth while looking at these new neck dressings just opened. Nobby little bows and jabots of real Irish crochet selling at a quarter and the new tailor-made effects in ascots, plain white or with a bit of color, and the new patterns of square and round Dutch lace collars. The muslin and lace fischus take one back to grandmother's day—but these are the very newest and the swell thing just now, selling at ....50c and $1.00

New Stationery

Note and invitation sizes. Eaton, Crane, and Pike's Highland Linen. A splendid value at 25c and 29c

La Resista Corsets

SPECIAL DEMONSTRATION ALL THIS WEEK

You will be interested in the new models shown this season—the claim for this La Resista is that it is the most comfortable and easiest corset ever worn—and that perfect figures are assured all who try them. An experienced corsetiere is in attendance at our counter this week, pleased to explain the merits of this popular corset, and to fit you to a model that will give you a perfect figure.

Easter Footwear

When you appear in your new dress and new hat it would be a pity to mar the effect of your Easter attire by wearing old, ill fitting shoes. In point of style, fit and ease there is nothing lacking in Queen Quality shoes, and a pair of Oxfords from this line will be just the finishing touch needed to set off your Easter gown to perfection. You will find the very newest things in shoe style included in the showing of one, two and three strap oxfords, three button oxfords, two eyelet ties, patent oxfords and pumps, suede and tan calf oxfords, in every leather, at $3.00 and $3.50

New Waists for Easter

There is a thought of Spring and Summer, too, in the sheer dainty Chiffon Waists that are very appropriately brought out in our Waist Department for the Easter display. There is a dressy look to one of these that helps along toward the stylish effect of a new Spring costume. These represent the latest novelty ideas in waist wear and are shown in all colors with like or contrasting silks for lining. Many new ideas are shown in trimming, and the whole line is one that will be sure to interest. The serviceable Messaline Silk Waists are shown here in a large variety of styles and colorings and special prices for this week make these an attractive Easter Offering.

Checked Chiffon Waist—Made over net, silk braid linings, lace collar and cuffs, kimona style sleeves. Colors are golden brown, king's blue, and black $6.98

Chiffon Waist—Made over hectagon mesh and plain net, hand embroidered front, back and sleeves, in two shades; also braided with gold, lace yoke and cuffs. Colors are black with black and white, blue with Alice blue................$9.98

Greeve's Chiffon Waist—Made over Helen pink silk with bodice effect of cream lace, beaded with coral and colored beads, collar and cuffs of Margot lace, edged with Helen pink silk..$10.98

Messaline Silk Waist—Navy blue with ecru net yoke and collar, yoke finished off with braided band and little steel buckles, kimona sleeves trimmed to match.............................$4.98

Extra Heavy Messaline Silk Waists—Braided pattern front and back, lace yoke, kimona sleeves, tucked lace trimmed cuffs..................$5.98

Messaline Waist—Hand embroidered and braided in two shades of blue back and front, sleeves kimona style, embroidered to match, yoke and cuffs of lace. Colors, Alice blue and navy..$7.98

For Your New Dress

There is always a desire to have the material for any new dress of the latest fashion and most desirable color. Our new line of Dress Goods this season shows only the weave and fabrics that are demanded by fashion and in just the color tones that are most in demand. The new tans and browns are particularly attractive and as the date of the coronation of England's king approaches the new blues, particularly king's blue, royal and peacock, are coming into great favor. You can see here all these new shades in serges, prunellas, panamas, veilings and cashmere de sole at prices. 50c, 69c, 75c, $1.00 and $1.25

Easter Gloves

You want your gloves to be right on Easter above all other days of the year. And to be just right they should harmonize with your hat and dress and the fit should be perfect. In all these particulars you can be sure that your gloves will be absolutely correct if they come from our store. We suggest that you select these early—this week if you possibly can.

Pique Gloves—1 clasp, three rows, embroidered in all the new tans, modes and greys, black, white and blue at $1.00

Diana Gloves—Two clasp, overseam, Paris point embroidery, in all the leading colors, at $1.00

Chamois Gloves—One clasp, spear points and outseam in white and natural, at $1.00

MATRIMONIAL

Mr. George Edgar Ames, Jr., and Miss Nettie M. Studley were united in marriage Wednesday at the home of the bridegroom's parents, Mr. and Mrs. George E. Ames, Sr., 119 Hall street. The ceremony was performed at 4.30 o'clock in the afternoon by Rev. Geo. F. Kenngott, pastor of the Trinitarian church, in the presence of the immediate relatives of the contracting parties. Henry A. Ames, a brother of the bridegroom, acted as best man and Miss Eleonora M. Clifford was bridesmaid. Mr. Ames is a graduate of Norwich university, Northfield, Vt., and is employed as a draughtsman with the Boston Elevated road at Cambridge. Mrs. Ames is a well known soprano singer and for the past two years had been studying in Boston for the opera. dvfl CRQNad C(.hkzaras sh m m

DENNETT—GREGG

Mrs. Mabel Gregg, daughter of Mr. and Mrs. Benjamin Tanner, and Dr. Alonzo R. Dennett were united in marriage Wednesday evening, at the residence of Rev. A. P. Wedge, Parker street. They were attended by Miss Ethel E. Trevors and Mr. George B. Tanner. After the ceremony a wedding supper was served at the home of the bride, 120 Woodward avenue, after which Dr. and Mrs. Dennett left on a late train for New York, where they will spend their honeymoon.

MASON—LUCHIA

Mr. Alfred Mason and Miss Gladys Luchia were united in marriage yesterday afternoon by Rev. R. A. Greene at the residence of Mr. Greene, 285 Stevens street. Mr. and Mrs. Fred King, parents of the bride, were present. Mr. and Mrs. Mason will live at 9 Dutton street.

THE SIXTH REGIMENT

Ordered to Take Part in Parade On April 19th

The adjutant general has ordered out the Sixth regiment, M. V. M., for duty April 19, in this city, the regiment to report not later than 12 o'clock noon. General order number 60 from the office of the adjutant general has been sent to the regimental colonel.

The committee in charge of the 19th of April banquet, which is to close the celebration, has decided upon a way to dispose of tickets purchased and not used.

There are the widows of several veterans in the city and several old soldiers as well, who would find the occasion one of great interest, but whose circumstances are such that they could not afford the $1.50 for the dinner. When a citizen turns a ticket over to the committee under the plan proposed, it will be immediately sent to a veteran or a soldier's widow, with the notice that the donor wishes him or her to attend the banquet as his guest.

Everybody should take an interest in Lowell Guild day. Look out for the envelopes which will be left at your home or place of business today.

REST AND HEALTH TO MOTHER AND CHILD.

MRS. WINSLOW'S SOOTHING SYRUP has been used for over SIXTY YEARS by MILLIONS of MOTHERS for their CHILDREN WHILE TEETHING, with PERFECT SUCCESS. It SOOTHES the CHILD, SOFTENS the GUMS, ALLAYS all PAIN; CURES WIND COLIC, and is the best remedy for DIARRHŒA. It is absolutely harmless. Be sure and ask for "Mrs. Winslow's Soothing Syrup," and take no other kind. Twenty-five cents a bottle.

Proposals for Coal and Wood for the Town of Chelmsford

Sealed proposals addressed to the school committee and endorsed, "Proposals for Coal and Wood," will be received by said committee at Selectmen's room, Chelmsford Centre, until Thursday, April 20, 1911, at 7.30 o'clock p. m., for the supply of coal and wood as described below, and at the time will be publicly opened and read. All coal to be one of the following brands, or coal of equal quality: Philadelphia & Reading, Wilkesbarre, Susquehanna or Lehigh Valley.

SCHOOL DEPARTMENT

Thirty tons, more or less, of egg coal, delivered and put in the West Chelmsford school house.

Forty tons, more or less, of egg coal, delivered and put in the North Chelmsford old school houses.

Fifteen tons, more or less, stove coal, delivered and put in at the North Chelmsford old school houses.

Thirty-five tons, more or less, stove coal, delivered and put in at the North Chelmsford new school now being built.

Forty tons, more or less, egg coal, delivered and put into the Centre school house.

Fifteen tons, more or less, stove coal, delivered and put into the Centre school house.

Fifteen tons, more or less, egg coal, delivered and put into the East Chelmsford school house.

Twenty tons, more or less, of stove coal, delivered and put in at the South Chelmsford school house.

Ten tons, more or less, of stove coal, delivered and put into the Golden Cove school house.

Also price per cord for first quality sawed hard wood, sawed pine wood and sawed slab wood, delivered and put into the respective school houses in cord and half cord lots as wanted.

All coal must be weighed and wood measured by a sworn surveyor of Town of Chelmsford.

A weigh bill of each load of coal and surveyor's bill of each load of wood must be presented as delivered, also original bill of lading of coal if required.

Coal to weigh 2000 lbs. to the ton and must be thoroughly screened.

The committee reserves the right to reject any and all bids.

HERBERT E. ELLIS,
JOHN E. HARRINGTON,
JOHN J. MONAHAN,
School Committee of the Town of Chelmsford.

HE LOST $2000

Man Sues For Money Dropped In Game

BOSTON, April 7.—William F. Osgood of New York seeks to recover $2000 that he loaned to Benjamin F. Merrill, a broker, which he alleges was lost in a faro game in New York through Martin Walsh, who is a fugitive from justice. The trial was begun in the second session of the superior court yesterday before Judge White and a jury.

Osgood claimed Merrill borrowed the money to complete the purchase of some securities, but Merrill said he got the mony from Osgood to put into a scheme made known to him by Walsh under which the latter would beat the faro game.

Impressed with Walsh's representations as to the easy way to beat the game and get a large amount, Merrill went to New York with Walsh to get the "easy money." In less than half an hour of play he lost the $2000. Walsh had told him nothing less than that amount could be used.

Merrill said he got the money from Osgood. He told the latter he knew of the scheme to make money by gambling and declared Osgood said: "$2000 is not very much either way and I will take a chance."

Merrill denied he told the plaintiff that he wanted the money to buy bonds or that three or four others had already gone into the deal with him, including his fiancee.

The money was obtained from Osgood in February, 1907. Merrill told Osgood, he said, that the money would be made within 48 hours. "I went over to New York, but the scheme that Walsh told me of, didn't work, and I lost the money in about half an hour," Merrill testified.

He said Osgood knew the money was to be used in gambling and that profits of at least four to one were to be made, in which Osgood was to share.

Your Health

is your most precious possession. Your first aid to health should be the reliable and proved family remedy

BEECHAM'S PILLS

Sold Everywhere. In boxes 10c. and 25c.

PAINTS

Floor Paint.....qt. 50c
Screen Enamel 15c and 25c
Interior Enamel...qt. 70c
Carriage Paint...qt. 85c
Stovepipe Enamel....15c
Varno Lac.....pt. 40c
Bath Tub Enamel, pt. 85c
Liquid Granite...qt. 85c

DISINFECTANTS

Copperas.....lb. 3c
Chloride Lime....lb. 10c
Formaldehyde....lb. 25c
Sanitary Fluid...pt. 15c

TALBOT'S Chemical Store
40 MIDDLE ST.

THE DEMOCRATS

Battle Over Minority Leadership

WASHINGTON, April 7.—A battle royal is on over the minority leadership in the United States senate. Joseph W. Bailey of Texas, certain that he cannot capture this honor, has combined with his party associates to name Senator Thomas S. Martin of Virginia for the position. The insurgent democrats are struggling to prevent the selection of Martin. In this contest they have the active support of William J. Bryan, who dislikes Bailey. The democratic insurgents would like to name Senator William J. Stone, but have not sufficient votes to control the caucus. The democratic insurgents number fourteen. These are opposed to Martin or any candidate designated by Bailey. If nothing better can be accomplished they seek to secure one-third of the committee assignments. The Bailey faction claims to have at least thirty votes. The matter will be decided either Saturday, April 8, or Monday, April 10.

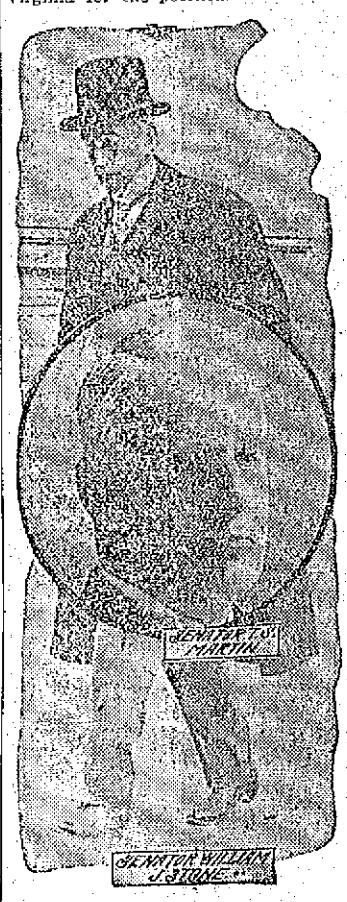

Your Clothes For Spring

Are a matter we've given considerable attention to, without consulting you. We've gone ahead and got a lot of good things ready; and as long as we didn't know exactly what you may want we've provided an immense variety for you to choose from.

"Hart, Schaffner & Marx" new spring styles are here. New models for men and young men, new fabrics, colors, patterns, weaves, all the new style creations of these greatest of all clothes makers, and plenty of them.

Hart, Schaffner & Marx Spring Suits

$18, $20, $22, $25, $28

Superior Spring Suits at Moderate Prices

No matter what you intend to pay for a new Spring Suit you will be doing yourself an injustice if you don't see our great line of medium priced suits. Handsome grays, browns and blues, pencil and shadow stripes, plain blues and fancy cheviots: Splendid Suits, remarkable values.

Spring Suits, New Models Fine fabrics, finely tailored, suits that you will see in other stores at $15—and they are worth it. We mark as an extra spring special $9.75

Spring Suits, New Models Fancy Worsteds and Serges, strictly all wool fabrics that are usually made up into suits to retail at $18.00. We put them out as extra good values at..... $12.75

OUR TWO GREAT SPECIALTIES

The "Glengariff" Suit

This is our splendid suit of sterling blue serge, absolutely all wool and fast color, cut on the latest models, carefully made and trimmed, equal to any blue serge suit sold at $20. We make the Glengariff in all sizes, Men's and Young Men's, and sell them at.... $14.75

The "Gold Bond" Suit

The suit that represents the limit of value giving. Two shades of handsome gray worsted, absolutely all wool and fast color. We give a "Gold Bond," agreeing to give a new suit or $12.50 in gold if any suit does not prove satisfactory—guaranteed $20 value, at..... $12.50

We Advise In your interests as well as our own that you take time this week to select your Easter Clothes. It will be more satisfactory to you and to us if you do so, but our time is yours whenever you are ready.

THE Talbot Clothing Co.

American House Block, Central Street, Corner Warren

Easter Post Cards, Letters, Pictures, Dinner Favors, Decorations

PRINCE'S —108— Merrimack St.

Announcement

We announced last week that we had received our Ladies' and Gents' Spring and Summer Suits, and the response to our announcement brought many familiar faces who were pleased with the prices, the quality and the style of our garments. Best of all, our credit system is designed to be satisfactory. We know that we can please you if you only take the trouble to call and examine our stock and get prices. It is no trouble to show goods. Start in today and select your Easter clothes. We have no time to write advertisements and name prices, but we will say that our suits range from $15 to $30, and for real genuine bargains cannot be equaled in this city.

STANDARD SUPPLY CO.

72 PRESCOTT ST., NEAR COR. CENTRAL

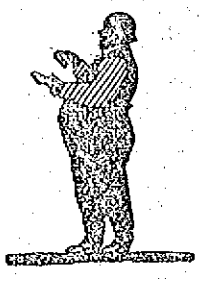

"NUGGET'S" the thing for fat folks—thin folks and particular people everywhere.

Makes shoes wear longer and look better.

Quick and easy—no fuss, no muss.

Polish Your Shoes with "Nugget"

"It's A Happy Habit."

START RIGHT—Get a "Nugget" Kit—a convenient little box containing a tin of "Nugget," a handy bristle brush and "Nugget" finishing rad—all that you need to keep shoes spick and span.

"NUGGET"

Polishes for Shoes

10c a Box—black or tan—all dealers
Good for all black and tan leathers.

"Nugget" (Manufacturers) 299 Broadway, N. Y.

CAN YOU BEAT IT?

"General Purity" cigar, 5c each, in boxes of 12, 33c, boxes of 25, 65c, for special week-end sale only. Also the famous La Triodad cigars, sold usually for 10c, Friday, Saturday and Sunday at 5c straight, $2.50 for box of 50. Howard, the druggist, 197 Central St.

NO PARADE

LOCAL GREEKS WILL OBSERVE INDEPENDENCE DAY

The 90th anniversary of the beginning of the war for Greek independence, which will be observed by local Greeks next Sunday, will not include a parade and a mass meeting, as had originally been planned. In the morning there will be exercises in the school, followed by church services and a mass meeting in the church. Dr. John Gatsopoulos will be the principal speaker at the mass meeting.

A NEW EMERALD

HAS BEEN DISCOVERED IN NO. CAROLINA

The 1908 product of American gems was worth $416,063, and the 1909 value was $534,380, says the geological survey. The increase is due chiefly to larger outputs of turquoise, tourmaline, variscite, chrysoprase, californite and kunzite. The production of a number of precious stones, as beryl, garnet, peridot and topaz, showed a decrease in value. The output of turquoise matrix and turquoise was more than seventeen tons, that of variscite three and a half tons, and that of tourmaline two and a half tons.

Benitoite is a beautiful new gem that in some respects resembles sapphire. It has been found only in San Benito county, California. Californite is compact, massive vesuvianite and resembles jade in hardness, texture and color. It has been found at a number of places in California, where a large quantity of beautiful gem material has been obtained.

A new emerald locality has been discovered in North Carolina, where promising gems have been found on the surface in a cotton field. The crystals are rather large and are of a deep green color.

Deposits of turquoise have been worked in Arizona, California, Colorado, Nevada, New Mexico and Texas. Turquoise is generally found in arid or desert regions, where mining is difficult. New Mexico, California and Arizona were formerly the chief sources of turquoise, but during the last few years Nevada has been one of the principal producers.

Borden's Evaporated Milk

PEERLESS BRAND

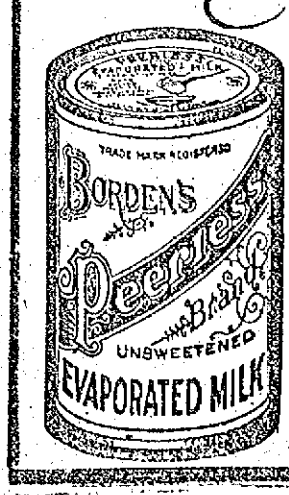

Delicious with Strawberries and other fruits. Makes all Coffees better. Can be used to advantage wherever milk is required. Fully guaranteed to consumer.

For Sale by all Grocers
5 and 10 cents per can

Borden's Condensed Milk Co., New York
"Leaders of Quality."

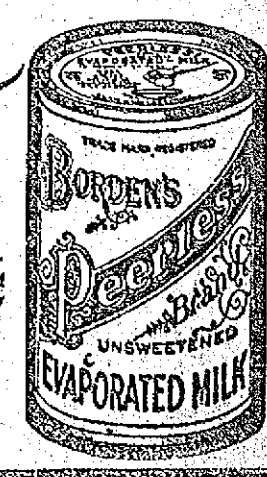

ANNUAL REUNION

Of Home Club at the Richardson Hotel

It is 34 years since the jolly old Home club was organized with headquarters in Wyman's Exchange, and it is five years since the club gave up its permanent quarters and practically disbanded. But once a year since the disbandment a reunion has been held at the Richardson hotel and officers elected for another year and at the fifth annual reunion, held last evening, only a few familiar faces were missing.

There were some 25 members around the banquet board and Landlord Cushing provided an excellent menu. During the banquet, popular songs, the words of which were found on a pamphlet at each man's plate, were sung en semble and at the conclusion of the feast President Frank J. Sherwood called to order and introduced as the toastmaster of the evening, Assistant Postmaster J. Edwards Cheney. The latter made a graceful speech during which he referred in feeling manner to three popular members who have passed away within a twelvemonth, Harry E. Shaw, Abel Wheeler and Postmaster A. G. Thompson. He paid a particularly tender tribute to the late postmaster who for many years served as president of the club and who one of its most constant attendants. A letter of greeting was read from Treasurer Alex M. Abels, who is confined in a hospital at Boston. Everybody present had to sing a song, "speak a piece" or tell a story, and everybody made good. The two out-of-town guests, Wallace C. Parkin of Woburn and Frank R. Weeks of Antrim, N. H., told some wonderful stories of the two metropolitan cities in which they are now located, making Lowell look like a country town. Dr. Otis Allen gave a thoroughly painless speech and ex-City Clerk Dadman proved to be the most cheerful loser in the world. The Belvidere trio, Messrs. Dalton, Shea and Geokin, dropped in and rendered several acceptable selections. George W. Fenton did his little musical monologue which grows funnier every time he gives it. Walter Benoit made a big hit with his songs, while the Home club favorite, "All Yo German Brothers," was given by Messrs. Gale, Wiley, Griffin, Dion, Fenton, Benoit and Plaisted.

The officers elected were: President, J. W. Crawford; vice president, Dr. Otis Allen; secretary, John Buckley; treasurer, Charles A. Gale. The arrangements were under the direction of Mr. Gale. Those present were: Frank J. Sherwood, Charles A. Gale, Wallace H. C. Parkin of Woburn, Dr. Downs, Frank R. Weeks of Antrim, N. H., Dr. R. W. Parker, Burton H. Plaisted, J. W. Crawford, Horace Beals, Dr. Otis Allen, Frank Chandler, Girard P. Dadman, Walter Benoit, J. Edwards Cheney, Arthur J. Dion, John W. Anderson, Robert Gardner, Leroy Kimball, Walter P. Wiley, G. W. Fenton, G. Fred Lawson, Orrin Griffin and A. G. McCurdy.

Snappy Spring Styles

Are now ready in the famous Lamson & Hubbard hats. Examine them critically — their superior style—their exquisite lustre, and the evidence of care and skill used in their manufacture.

For over 30 years L. & H. Hats have been made "just right," and they are better today than ever.

Leading Dealers

invite your inspection of the L. & H. line of stylish distinctive hats.

ENVY HER LOVELY HAIR?

When you see a woman who uses this dry shampoo to dress her hair instead of soap, water, soda and the like, you are almost certain to witness the looks of admiration and envy which other women and girls cast at her.

The following home-made dry shampoo certainly works wonders in a short time on a frowsy, stringy, oily, dirty head of hair, be it man or woman:

Just mix two ounces of antiseptic vilane powder with six ounces of powdered orris root. Apply a tablespoonful and distribute through the hair with the fingers. Permit to remain several hours or over night and then brush and comb out al traces of it. The hair becomes beautifully lustrous, fluffy and clean-looking, often assuming a slight wave hitherto unknown.

SLEEPLESSNESS CURED

Mr. Wm. Seaver, Onondaga, New York says: "With gratitude and many thanks I send these few lines to let you know what your CascaRoyal-Pills have done for me. Before using them, my nights were ones of horror and misery, and I had little or no appetite; now my sleep is like the sleep of an infant, and I awake thoroughly refreshed, and feel like a new being. My appetite is something wonderful, for the first time in three years. $1000 would not buy the box of pills on hand, if I could not get another. Blackburn's CascaRoyal-Pills are a Godsend to the human family, etc."

If you or any friend or relative suffer as did Mr. Seaver write for a Free trial package of **Blackburn's Cascaroyal-Pills.** Address, The Blackburn Products Co., Dayton, Ohio. Sold by all druggists, 10c and 25c.

Blackburn's CascaRoyal-Pills

SEEKS HIS SON

Mr. Langevin Unable To Locate Him

Mr. Pierre Langevin, aged 85 years, of St. Valentin, Que., who for the past three weeks has been in this city in search for his son, Pierre Langevin, Jr., aged 62 years, will return to Canada tonight, his trip having been fruitless.

Mr. Langevin came to this city to the home of his daughter, Mrs. Telesphore Dubois, 59 Willie street, with hopes of locating his long lost son, whom he believes is still living, but whose whereabouts is not known. Not a minute has been spared in the search, for the old gentleman has written to the mayors of different cities of Massachusetts and Rhode Island, but in every case the answer was that Pierre Langevin was not known in the vicinity.

Mr. Langevin, Sr., is a wealthy Canadian farmer, and he looks to his son to succeed him on the old homestead. The latter was married in this city some 25 years ago, and nothing has been heard from him for the past ten years. His wife and children are living in the state of Rhode Island, but they too are at a loss to know where he can be.

Any information concerning the lost son would be gladly received by Mrs. Dubois, 59 Willie street, this city, or by Mr. Pierre Langevin, Sr., St. Valentin, Que.

LADIES OF CHARITY MEETING

A meeting of the Ladies of Charity of St. John's hospital will be held at the hospital Saturday afternoon, April 8, at 4 o'clock.

COUNCIL CAMPEAU

VOTED TO GO TO LAWRENCE ON JUNE 4

The members of Council Campeau, C. O. F., held an important meeting in Ricard hall last night. The meeting was presided over by President Frank Ricard.

Two applications for membership were received and considerable routine business was transacted. The meeting unanimously voted to go to Lawrence in a body on June 4, to attend the ceremony of the blessing of Court Sacre-Coeur's banner of South Lawrence. The following committee of four was appointed to make arrangements for the trip: Denis Descheneaux, J. H. Gregoire, Alex Morin and Frank Ricard, ex-officio.

The usual smoke talk was enjoyed after the meeting, and refreshments were served.

The envelopes for the Lowell Guild will be distributed today and will be collected next Tuesday. Be generous.

A LIVELY BLAZE

IN OTIS ALLEN & SON'S BOX SHOP LAST NIGHT

A telephone alarm about six o'clock last night summoned a portion of the fire department to a lively blaze in Otis Allen & Son's box shop in Mt. Vernon street, but the fire was extinguished before much damage was done.

A smoking stove in a house in First street attracted the attention of a passerby shortly before six o'clock last night, and thinking that there was a fire in progress he telephoned to the central fire station and several pieces of apparatus were soon on the scene. An investigation convinced the firemen that they had been given a needless run.

W. H. O'BRIEN

APPOINTED MOTH SUPERINTENDENT AT BILLERICA

William H. O'Brien, who was recently elected tree warden in Billerica, was appointed local superintendent for the suppression of gypsy and brown tail moths at a meeting of the selectmen of Billerica held Wednesday evening. His appointment is subject to the approval of the state forester.

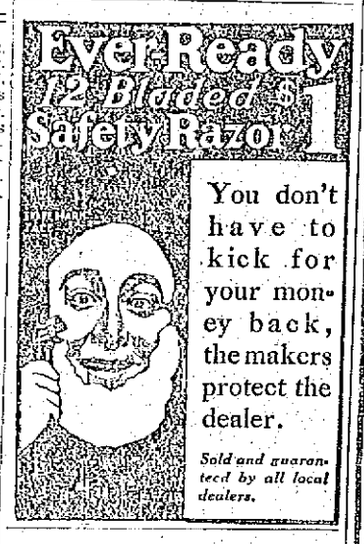

You don't have to kick for your money back, the makers protect the dealer.

Sold and guaranteed by all local dealers.

Umbrellas

RECOVERED AND REPAIRED

In the best possible manner. We will call for and deliver.

SARRE BROS.

Trunk Store 539 Merrimack St.

It's Like This

That Zynd is the only blood tonic and the best you can take this spring.

GOODALE'S DRUG STORE

Guaranteed Results

YES, we guarantee to extract your teeth absolutely without pain by the use of our "New Local Anaesthetic."

Natural Appearance, Strength is the story of our artificial teeth in a nutshell.

Lady in attendance.

Boston Painless Dental Rooms

Hours—9 a. m., 9 p. m. Sun. 10, 4 p. m. 16, 17, 18, 19 Runels Bldg.

THE GILBRIDE COMPANY

Are You Ready For Easter?

NOW IS THE TIME TO GET READY---TODAY

The Right Suit For Every Woman is Here

Fresh Suits are coming in daily by scores. Racks are crowded with suits of correct style, wearability and individual becomingness--points we consider just as carefully in our suits at $15.00 as in models at twice and three times that sum. The new arrivals come in the soft, light grays, delicate tans and stripes as well as many in the staple navy blue and black serges. And every style with that note of "difference" that makes it distinguished. See our line of suits at

$12.50, $15.00, $17.50, $19.50

—Others Up to $47.50—

DRESSES New, Beautiful and Inexpensive

Our dresses have a touch of style, a distinction that marks them different and exclusive. In Foulards, Messalines and Taffetas,

$12.50, $15.00, $17.50 Upwards

The great assortment of sizes here makes it possible for nearly all to be fitted without alterations. Should any be required there will be **No Charge,** and made most carefully by experienced, expert fitters.

Spring's Newest Styles In Coats are Here

Long Coats in blue, black, tan, gray mannish mixtures, etc, etc.

$9.00, $12.50, 15.00 And Upwards

Easter Millinery

Friday and Saturday will be great Millinery Days for every woman with her hat still unchosen.

Our showing of Hats is unequaled for variety and charm. Imagine the variety! All styles, small hats and large hats. Hats for every type of face and coiffure.

See Our Trimmed Hats, priced **$2.98, $5.98, $7.98**

GET YOUR EASTER GLOVES HERE

OUR STOCK OF GLOVES IS FRESH AND CLEAN, WELL FITTING AND CORRECT IN STYLE. EXTRA GLOVE FITTERS TO SERVE YOU TODAY AND TOMORROW

Fownes "Lanark" 2-clasp, in all the new and popular spring shades; tan, brown, mode, mustard, biscuit, gray, also black and white, at ..... $1.00 a Pair

Fowne's Real Kid Gloves, 2-clasp Eugenie and Dagmar. A smart and dressy glove, in all shades to match the new spring suits, at ..... $1.50 a Pair

Fowne's "Special" French Kid Gloves, 2-clasp, in black sewn with white and white sewn with black ..... $1.50 and $2 a Pair

Bacmo Chamois Gloves, in natural and white, 1-clasp, at ..... $1.00 a Pair

Special—16 button, double tip, pure silk Gloves, in white, black, sky and pink, a $1.00 value, at ..... 69c a Pair

Kayser Patent Finger Tipped Silk Gloves. All colors, from ..... 50c to $1.50 a Pair

Kayser real Chamoisette Gloves, perfect fitting ..... 25c a Pair

Fine quality Lambskin Gloves, 2-clasp, in tan, brown, gray, black and white, $1 value ..... 69c a Pair

Bacmo Gloves for men in gray mocha and assorted tan kids at ..... $1.50 a Pair

THE EASTER CORSET

NOT THE LEAST IMPORTANT FACT TO REMEMBER IS THAT YOU CAN FIND EVERY MODEL TO SUIT THE FIGURE HERE. SUPPLE, GRACEFUL AND COMFORTABLE

Corsets, made of good Coutil, medium, low and high bust, with skirt extension and double supporters. Regular price 69c. ..... 50c a Pair

Nos. 319 and 321—Self-reducing Nemo Corsets for short, tall and stout figures; broad bands of Lastikops Webbing around hips, long skirt. This is the best Corset ever made to sell at $3; saying nothing of their new and special features $3.00

Lots of other new Nemos, R. & G., Rengo Belt, Redform—a model for every figure ..... $2 to $6 a Pair

Corsets, made of fine quality coutil or batiste, low and high bust, with unboned skirt extension, some finished with lace and draw string; sizes 18 to 30; double supporters. Regular price $1.50, $1.00

New spring models of R. & G., Warner's, P. N., Niris and C. B., made of fine quality coutil, satin and lace top with draw string; extensive skirt extension and 6 hose supporters. Regular price $2.00. ..... $1.50 a Pair

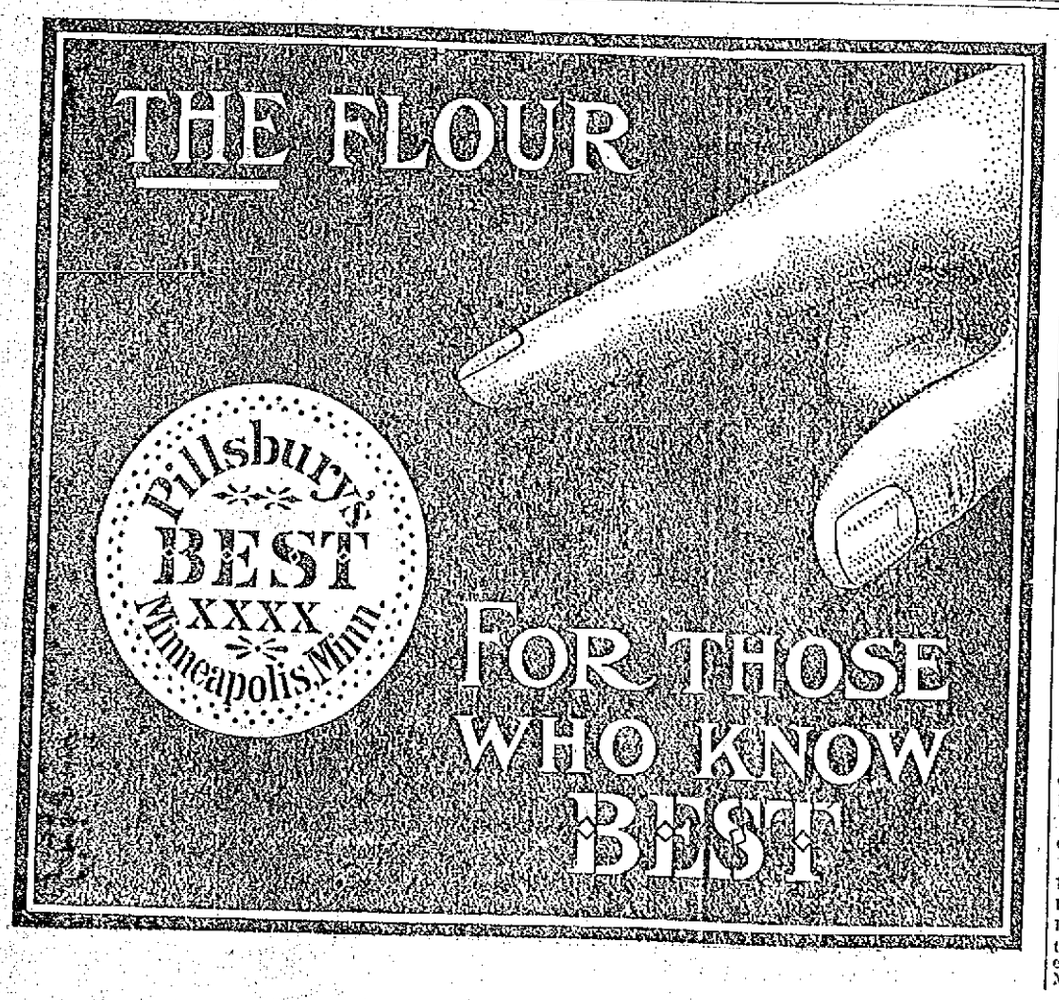

ANNUAL MEETING

Of Merrimack Valley Woman's Alliance

The Merrimack Valley Alliance of the Woman's Home Missionary association, held its annual meeting in the First Trinitarian church, yesterday.

At the morning session, officers were elected as follows:

President, Mrs. Edwin S. Gould of Lawrence; vice presidents, Mrs. Frank K. Stearns of Lowell, Mrs. Charles H. Oliphant of Methuen; secretary and treasurer, Miss Maria A. Mack of Lowell. Executive committee, Mrs. M. S. McCurdy of Andover, Mrs. E. V. Bigelow of Lowell, Mrs. George Dodson of Lawrence.

The usual reports were read and accepted, after which Miss Alice Isley, frontier field Sunday school secretary, spoke interestingly of her experiences in planting Sunday schools among the mountains of Colorado and in the Mormon strongholds of Utah.

Miss Louise K. Noyes presented the budget, with an interesting account of the many noble sacrifices made by missionaries in the far distant home fields, and it was voted to accept the budget as presented.

Miss Belle F. Batchelder of this city, conducted a devotional service after which Mrs. C. T. Upton welcomed the alliance to Lowell and the First Trinitarian church.

At the conclusion of the morning session, a basket luncheon with hot coffee was enjoyed followed by a social hour.

Afternoon Session

The afternoon session opened at two o'clock. The principal address was delivered by C. S. McGowan, president of the American International college of Springfield. He spoke in a very interesting manner on the work of the college in educating the immigrants in the laws and customs of this country and cited numerous examples of the courage and persistence of these foreign people in search of an education.

Mrs. William Ewing delivered an address on "Effect of Irrigation on Home Missions."

Mr. Kenngott then gave his lecture on "Work Among the Indians." He is thoroughly at home in this matter and took his hearers on a visit to the various Indian reservations scattered through the country, dwelling upon the work done by the A. M. A. in the Indian schools and the injustice of the United States to the red man.

Miss Eva Henderson contributed with two well rendered solos.

ELGIN LODGE, N. E. O. P.

The regular meeting of Elgin lodge, N. E. O. P. was held last night. There was a large attendance including a number of visitors. Deputy Grand Warden Lulu M. Hutchins of Billerica paid an official visit and at the conclusion of the business meeting the entertainment committee conducted a peanut hunt, the prizes being won by Mrs. H. A. Burrows and Mr. H. C. Gordon. Refreshments were served at the close.

HOW TO TREAT ECZEMA

The old method of treating eczema and similar skin diseases as blood disorders is being rapidly replaced by the new medical compound called Cadum, which is applied direct to the affected parts. It destroys the disease-producing germs, and begins healing at once. The itching stops soon after Cadum is applied, and the most stubborn cases are helped in a remarkably short time. Other skin troubles, such as sores, psoriasis, ulcers, ringworm, itching piles, pimples, eruptions, etc., are quickly relieved by this wonderful compound. 10c and 25c.

No. 333 Wanskuk 14 oz. All Wool Blue Serges,
To Order $12.50

Sherriff's Worsteds, Brown, Grays and Silk Mixtures,
To Order $12.50

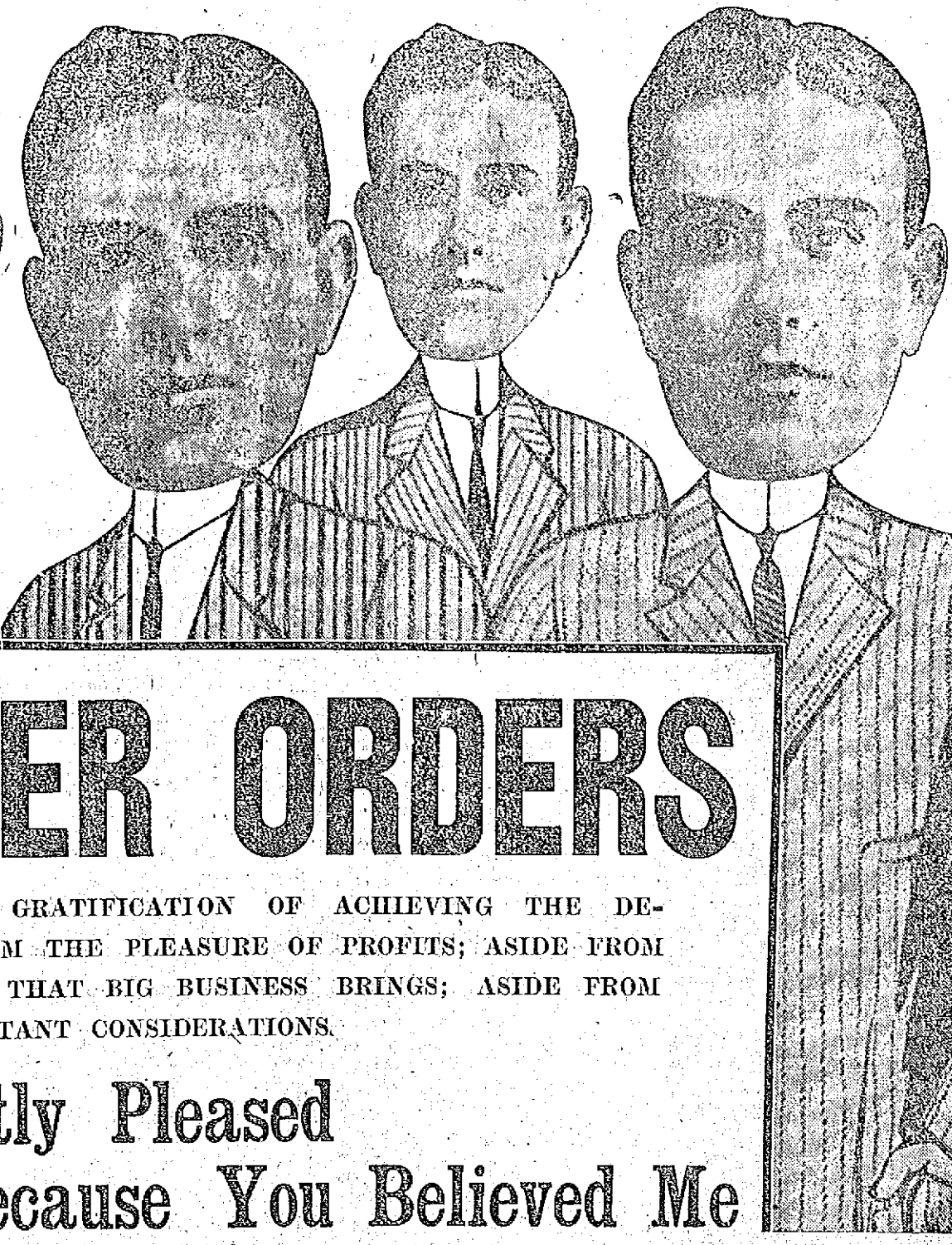

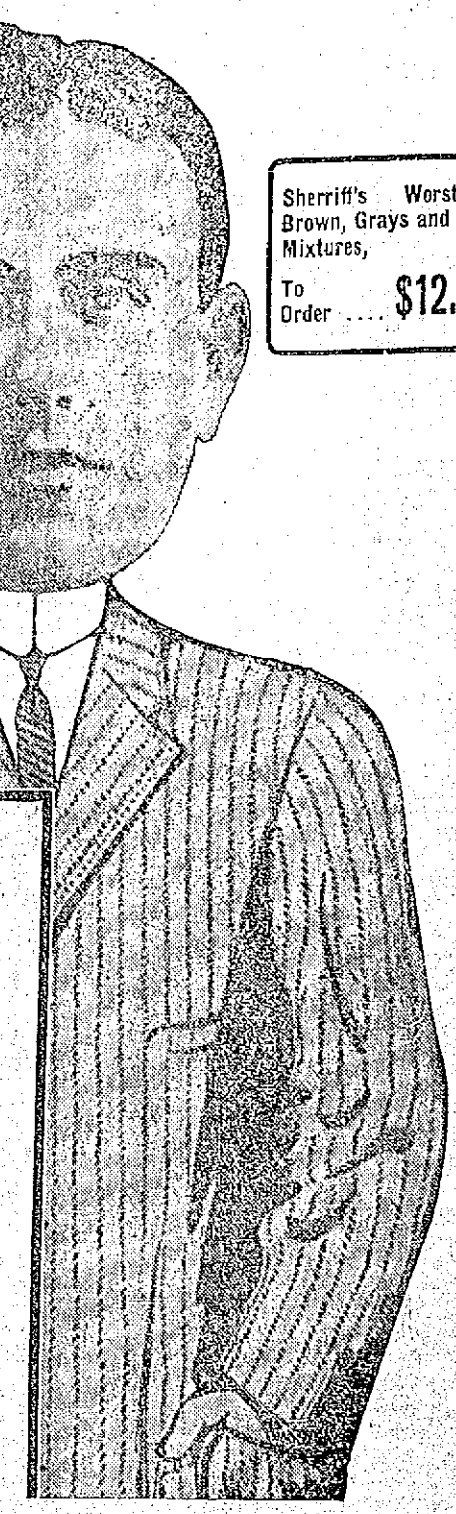

EASTER ORDERS

ASIDE FROM THE GRATIFICATION OF ACHIEVING THE DESIRES; ASIDE FROM THE PLEASURE OF PROFITS; ASIDE FROM THE ENTHUSIASM THAT BIG BUSINESS BRINGS; ASIDE FROM ALL THESE IMPORTANT CONSIDERATIONS.

I Am Mostly Pleased Because You Believed Me

I told you I'd sell you Wanskuk, No. 333, blue, for $12.50.

I told you I'd sell you Sheriff's Worsteds in fancy silk mixtures, browns and grays, for $12.50.

I could hardly blame you if you were unable to believe it possible for me to do so.

You came to my store—you investigated—you bought them, and you bought the Best Suit ever sold in Lowell for the money.

WATCH ME tear clothing values FRIDAY and SATURDAY, if you haven't anything to do. Come in, anyway. Remember I DON'T ASK YOU TO BUY, but I do ask you to look. I'll show you prices on clothing that will make you wonder whether, after all, Canadian Reciprocity can affect woolens

SPECIAL!
Without any question of doubt your suit will be ready for Easter if you want it. Some of my regular customers don't want theirs till May 1st.

SUIT TO ORDER
$12.50

MITCHELL The Tailor 24 Central Street, Lowell

Open Nights Till 9

SHAW CASE BEFORE GRAND JURY

BOSTON, April 7.—The grand jury had before it today several city officials, including members of the finance committee and assessors as well as Register of Probate Dolan, in the investigation of the charges that Quincy Shaw, Robert Herrick and Francis Welch had made false returns as trustees of the estate of Quincy A. Shaw. The trustees made a return to the probate court in 1908 and 1909, stating that the estate was valued at $7,000,000 with other undisclosed assets. As the result of an investigation by the finance commission back taxes on $14,000,000 in addition were paid last month, and District Attorney Pelletier was asked by Mayor Fitzgerald to bring the matter before the grand jury. The bar association was also asked to investigate the matter.

WOOD'S BUNDLE SALE

We have decided to place the bundles on sale for two more days—Friday and Saturday only. This will be your last opportunity to secure for a quarter some articles worth a great many times more. Some of the articles which are in the bundles—Watches, Chains, Bracelets, Hat Pins, Mesh Bags, Clocks, China, Articles of Silver, etc. A great many people who purchased the bundles at our sale last week were delighted at the great value received and have been calling for the bundles every day. For all who purchased bundles last week, as well as those who did not, we would say DON'T MISS THIS SALE THIS WEEK. It will pay you to buy all the bundles you can carry. Remember the time—Friday and Saturday; last two days. Come and join the crowd.

NOTICE—The bundle sale is only a part of the great Clearance Sale now going on. If you want a Watch or a Diamond, now is the time to buy at a great saving in price.

GEO. H. WOOD - - - - - - 137-151 CENTRAL ST.

KILLED BY A CAR

Little Girl Was on Way to Church

ORONO, Me., April 7.—While on her way to attend mass today Anna Lapointe, aged 14, was struck and killed almost in front of the Catholic church by a Bangor, Orono & Oldtown electric car. She became confused and ran in front of the car which was in charge of Motorman Abbott, an Oldtown alderman. She was the daughter of Henry Lapointe.

If you want help at home or in your business, try The Sun "Want" column

THE PRINZESS IRENE

Is Still Aground But Passengers Are Not in Danger

LONE HILL LIFE SAVING STATION, N. Y., April 7.—The giant liner Prinzess Irene was still lying imbedded fore and aft in gripping sand off here today with her 1720 passengers still aboard awaiting transfer to the Prinz Frederich Wilhelm which has been sent to her assistance from New York. The Irene rolls slightly in the swelling sea and is deeper in the sand than when she struck the shoal in the fog yesterday morning.

A breeches buoy connects the steamship with the shore while three lifesaving crews with oilskins and boots stand by the lifesaving boats on shore. Near the Irene are the revenue cutters Seneca and Mohawk with a little fleet of tugs awaiting to aid in the transshipping of the passengers. The lifesaving crews think that unless the wind and water moderate it will be dangerous to transfer the passengers.

There is no fear for the safety of the passengers.

Captain George Goddard of the Lone Hill lifesaving station spent all of last night aboard the Irene and came ashore this morning in the station surfboat.

"I had a long talk with Captain Peterssen of the Irene," said Captain Goddard soon after he came ashore, "and he was at a loss to explain how he ever got ashore. Captain Peterssen told me that he had been sounding regularly and that the last sounding showed eighteen fathoms. The next he knew the Irene was on the sandspit."

"There was and is not now the slightest sign of panic or excitement among the passengers. They have eaten their meals regularly and have been entertained by band concerts. Even in the ladies' cabin there were no signs of fear and I observed several persons sitting about reading and playing whist. The steerage passengers were restless but not panicky."

The Irene looked like an immense spider in a web of tow lines which radiated from her stem and stern to the bobbing fleet of revenue cutters and tugs. Near noon, as the tide began to flood strongly, the Irene's big propellers began churning the sea while the tugs strained laboriously to free the steamship. The sands, however, held the big ship fast.

An accommodation ladder has been let down on the lee side of the Irene, down which the passengers will be taken to the boats for transfer to the Prinz Frederich.

Captain Baker of the Point of Woods lifesaving station said at noon that the northwest wind "sounds good to me as it will knock the sea down and flatten the ground swell."

"The position of the Irene," said Captain Baker, "is about the same as last night, though she has worked in shore a little more. She is imbedded in the sand, I think, from stem to stern, and for this reason I don't think she will spring a leak."

An agent of the owners, the North German Lloyd line, boarded the Prinzess Irene today.

LOWELL HIGHLANDS

House Lots for Sale

We have several lots of land in the "Lowell Highlands" on Parker, Fairfield, Atlantic and Wedge streets, that must be sold to settle an estate. These lots are situated within one minute's walk of the end of the Stevens street car line, and the new St. Margaret's church on Stevens street, have sewer, water, gas, and good concrete sidewalks. The lots average about 5000 square feet and can be bought from 5 to 10 cents per foot, are high and dry and very desirable building lots.

We will be on the premises next Saturday and Sunday afternoon from 2 to 5 o'clock to show the plans and location of these lots.

Collins & Hogan

Real Estate and Insurance,
Mansur Building, Corner Central and Market Streets

W. H. SCOVILLE DEAD

EAST HADDAM, Conn., April 7.—W. H. Scoville, state labor commissioner since 1903, died at his home here today after an illness extending over six months. He was 59 years old and is survived by a wife and two children. He was a former member of the state legislature.

GEORGE Z. TAFT DEAD

UXBRIDGE, April 7.—George Z. Taft, a descendant of Joseph Taft, who was an ancestor of President Taft, died at the Taft homestead here yesterday at the age of 60 years. President Taft and Mrs. Taft visited the homestead which has been in the family for over 200 years, last summer.

George Z. Taft was prominent in the Old Fellows and United Workmen organizations.

If you want help at home or in your business, try The Sun "Want" column

NEARLY 2000 MEN

Listened to Strong Sermon at Immaculate Conception Church

At the Immaculate Conception church, last night, the attendance at the mission conducted by the Dominican Fathers, must have numbered in the vicinity of 2000 men. The sermon was delivered by Rev. Fr. Stanton who took for his subject "The Perfect Life" according to the Christian ideals as laid down by the Savior.

Nowadays, said the preacher, some men think it is womanish, or a sign of weakness, to be religious. They think it is manly to curse and swear, to get drunk, to go around with the gang and to haunt the dives of vice. But cannot any imbecile spend his money in the quest of pleasure or in committing sin? Cannot any old reprobate go off on a debauch and squander the money that should go to the support of his wife and family? Throughout the whole catalogue of sins there is not one of them the commission of which indicates strength. On the contrary, said the speaker, the man who stoops to sin is a weakling, while the man who resists temptation, who maintains his self-control, who has the courage of his convictions and is able to stand up and say "no!" to the tempter, is the man of real strength of character that enables him to resist the allurements of sin in all its hideous forms regardless of the scoffs and the sneers of those who live licentious lives.

The reverend preacher made an appeal to his hearers to resist the various temptations and to stand up for what is right. Some men, he said, are ashamed to be seen going to church or practising their religion. The Catholic church, he said, is founded on the rock of Peter and although a great many attempts have been made to blast that rock, the church is still after her long centuries of struggle as true to the teachings of the Savior and as strong and vigorous as at any time in her history. There are as many Christian heroes and heroines in the church today as ever before. The speaker quoted from Maccauley and other non-Catholic authorities as to the church's unparalleled history and her power for good. He also quoted the promise of Christ to be with his church to the consummation of the world claiming that the church will continue her mission to the end of time in spite of all attacks from without or within.

At the 5 o'clock mass this morning there were about 1000 present and half that number received holy communion. The mission will close on Sunday.

THE D. S. O'BRIEN CO.
LABEL GUARANTEES
QUALITY

Men's Spring Suits

ALL HAND TAILORED

$15

The influence of association is shown in the high tailoring standard in the $15 Suits at the Smart Clothes Shop.

No, they're not Stein-Blochs, but, because our ideals are Stein-Blochs, we exact a higher standard of tailoring than you'll usually find in Suits at this price.

Every Coat is hand tailored—the collar, lapels, shoulders, buttonholes—the vital parts.

Then the fabrics are the unusual kind. Besides the staple blacks and blues, there are some very clever fancies in the new tans and grays, in models liked by the younger men, and not shown elsewhere.

You men who are looking for the limit for your dollars, don't pass up these $15.00 Suits without a look.

Clothes bought of us are kept pressed free.

Neckwear Special. College stripes, bias or cross, very smart. **50c**

D. S. O'Brien Co.

THE SMART
CLOTHES SHOP

THE CONVEYORS

Were Defeated by the Pneumatics

The Pneumatics of the Lamson league defeated the Conveyors on the alleys last night, the former team winning two of the three points, losing the second string by the narrow margin of four pins. Burns of the winning team was high man.

The Elms and Maples met in a game at the Moody Bridge alleys with the result that the latter team won two points.

In the Moody Bridge league series the Producers won all three points from the Mongeaus. Mailloux of the winning team was the only bowler to go over the 300 mark.

Les Miserables and the Jolly Five met in an exciting contest in the East Merrimack league series last night. The game resulted in a tie but Les Miserables won on the roll-off.

The scores:

LAMSON LEAGUE

Pneumatics

	1	2	3	T'tl
Goss	76	89	110	265
Crowell	81	79	87	247
McCullough	83	77	80	230
Stewart	93	80	85	258
Burns	100	85	87	282
Totals	423	400	459	1302

Conveyors

Denault	74	81	80	235
Condon	83	76	88	247
Holmes	72	91	77	240
Stewart	89	81	82	252
Jackson	93	75	96	264
Totals	411	404	423	1238

THE ELMS WON

Elms

	1	2	3	T'tl
Dupont	69	83	80	232
Fadden	80	85	100	265
Jacques	109	89	77	266
Marchand	77	68	74	219
Bertheume	73	76	74	223
Totals	399	401	405	1205

Maples

Jodoin	81	85	84	250
Bourgeois	92	71	78	241
Dozois	85	75	80	240
Joyal	73	71	88	232
Provencher	74	76	76	226
Totals	405	378	406	1189

MOODY BRIDGE LEAGUE

Producers

	1	2	3	T'ls
Demers	100	82	102	284
Boulay	74	86	103	263
A. Landry	80	77	76	233
Mailloux	107	109	88	304
Leboudais	94	89	80	263
Totals	455	443	449	1347

Mongeaus

Monty	76	79	78	233
Bernier	87	87	77	251
Levielle	90	85	90	265
Trudel	90	90	83	263
Lebrun	87	90	85	262
Totals	433	431	410	1274

EAST MERRIMACK LEAGUE

Les Miserables

	1	2	3	T'ls
Burns	98	82	82	262
Campbell	89	89	90	268
J. Harriman	118	103	88	309
Cole	93	91	89	273
Hall	108	95	90	282
Totals	506	460	439	1405

Jolly Five

Moran	112	95	101	308
Williams	86	94	91	271
Longley	101	99	96	296
Sub.	89	82	82	253
Kempton	109	85	80	274
Totals	497	455	453	1405

MEN'S RETREAT

Large Crowd at Sacred Heart Last Night

A large congregation of men attended the retreat services at the Sacred Heart church last evening. The sermon was delivered by Rev. James McDermott, O. M. I. Fr. McDermott spoke on mortal sin.

Prior to the sermon the rosary was recited, Rev. Bernard Fletcher, O. M. I. leading. The service closed with benediction of the Blessed Sacrament, Fr. Fletcher officiating. During the service the congregation joined in singing the hymns.

At the 5 o'clock mass this morning, the church was crowded with men, and many received holy communion. The mass was celebrated by Very Rev. T. W. Smith, O. M. I. Fr. Smith also read the announcements for the remaining services of the retreat and spoke instructively on the importance of keeping the commandments.

The service this evening will be at 7.30 o'clock.

St. Peter's Holy Hour

The monthly "Holy Hour" service will be held at St. Peter's church this evening and an elaborate musical program has been prepared.

The committee of the St. Peter's Holy Name society which is to have charge of the next communion breakfast, met last night, President Richard Lyons presiding. Final arrangements were made for the coming affair and assurances were received that the program, which is in charge of Vice President Cook, would be of exceptional merit.

St. Michael's Holy Name

St. Michael's Holy Name society will meet next Sunday evening at 6.30 when the different bands will be set apart and a large attendance is desired.

SPECIALS

Steamed clams, 20c; fried oysters and French fries, 25c; fried clams and French fries, 25c. Call and see us.

LOWELL INN
Busiest place on Central street

O'Donnell Dry Goods Co.

THE STORE THAT SELLS WOOLTEX COATS AND SUITS

500 NEW EASTER HATS

MOSTLY SAMPLES FROM HIGH GRADE NEW YORK MAKERS

Together with several of the FAMOUS GAGE HATS from Chicago, and several from our own workrooms—On Sale Saturday at

$5, $7.50 and $10 Each

Notwithstanding the cold and stormy weather since Opening Day, we anticipate a big demand for Easter Hats and have got ready for it. Don't wait until the last minute; come tomorrow. It's a 9 to 1 shot you'll find just what you want, all trimmed, ready to put on your head, and if you don't we will take your order and have it ready in advance of Easter Day.

FASHIONABLE SHAPES IN UNTRIMMED HATS—In all the stylish colors and straws, at

59c, 75c, 98c and $1.49 Each

See Our Milliners at Once About Your New Spring Hat

Saturday Will Be a Good Day to Buy Your New Easter Kid Gloves

Nearly 5000 Pairs ready for your choosing, in every fashionable length, color and stitching—sorted as follows:—

6 Standard Brands of Kid Gloves at $1.00 a Pair

Pique, Out Seam, Over Seam, Chamois, Biarritz Wrist, and Heavy Cape Gloves.

Three High Grade Makers' Gloves at $1.50 a Pair

Embracing the famous Chateau Glove, with three rows of embroidery; the Devonnie Glove, with Paris point stitching; the famous Marvel Wash and Perspiration Proof Glove; and an excellent 8-button Chamois Glove.

12 and 16 Button Gloves at $2.75 to $4.00 a Pair

In black, white or tan shades—real kid, made with pearl clasps and Cleopatra buttons.

Good Idea to See Us on Kid Gloves Today or Tomorrow

A MONSTER SHOWING AND SALE OF **Women's Easter Neckwear** EMBRACING NEARLY 3000 PIECES

SATURDAY AT 25c EACH

Dutch Stocks and Jabots, in Baby Irish, Venise, Irish Crochet and Val. Laces—all new, dainty designs, at just half their real value.

Every Woman Needs New Corsets for Easter

And we're prepared as never before to meet the demand, and while our stock contains more than 20 different makes, we have prepared strongly on, and confidently recommend

BON TON NON-RUSTABLE CORSETS — **ROYAL WORCESTER** NON-RUSTABLE CORSETS

And **ADJUSTO** NON-RUSTABLE CORSETS

Both for QUALITY and STYLE

The woman who purchases a BON TON or a ROYAL WORCESTER Corset, does so with the maker's personal assurance that she is buying for the price asked, all that is consistent and possible, so far as quality, style, fit, workmanship and wear are concerned. In fact, with all these attributes combined in a corset, nothing is left to be desired.

It goes without saying that the BON TON is unquestionably the finest ready-to-wear corset made—the final word in the art of modern corsetry.

Just as the Bon Ton is the undisputed leader in its class, the ROYAL WORCESTER enjoys the unique prestige of being unmistakably the greatest corset value at a medium price. The majority always have worn the ROYAL WORCESTER. This has been so far 50 years, or since the first pair was made.

Every BON TON, ROYAL WORCESTER and ADJUSTO Corset that leaves the factory is an original conception, designed upon correct lines, fashioned from the best materials with painstaking care by skilled work-people, subjected to many rigid inspections and tests, and covered by this broad guarantee—"To be free from defects, to fit, wear and satisfy, and the boning and metal parts to be non-rustable.

BON TON Corsets, $3 to $15 a pair. ADJUSTO Corsets, for Fleshy Figures, $3 a pair.

ROYAL WORCESTER Corsets, guaranteed to fit, wear and satisfy, $1 to $3 a pair.

IN COLLINSVILLE

NEW ORGANIZATION HELD MEETING LAST EVENING

The Y. P. S. C. E. of the Collinsville union mission held its regular weekly prayer meeting last evening with Frank J. Spooner leading.

This meeting was of more than passing interest to the members of the society as the president of the Lowell union, Frank J. Spooner, installed the newly elected officers of the society. The officers are: President H. Rooney; vice president, Miss Nellie Haywood; corresponding secretary, Miss Ellen Erwin; treasurer, Miss Beaulah U. Dodge; prayer committee, chairman, Alfred Kieler; Miss Edna Coburn, Thomas Inch; lookout committee, chairman, Miss Goldie Nelson; Miss Bessie Marshall and Osmond Coburn.

The organization of a Y. P. S. C. E. at the Collinsville mission is due in a large part to the efforts of Warren C. Hamblett and James A. Grant to interest the members of the intermediate and senior classes of the Sunday school in active Christian and social work.

ST. THOMAS' SALVE

Is most wonderful. It cures like magic. We have more than 300 testimonials from people in this city who have been cured of different ailments. We have sold thousands of boxes. There has never been its equal on the market. For sale at all druggists, 35c a box. Order a trial box. No home should be without it.

M. H. McDonough Sons

Undertakers and Embalmers

WORK PROMPTLY ATTENDED TO, DAY OR NIGHT

Carriages Furnished for Weddings, Christenings and Funerals.

Office, 108 Gorham street. Tel. 906-1
Residence, 166 South street. Tel. 906-2

J. A. BRIEN

138-148 CHELMSFORD STREET

A Few Specials for Easter Week in

Dining Room Furniture

Dining Chairs With claw feet and in the slip seat style, upholstered in best leather..... $2.50

BUFFETS Quartered Oak and Nicely Polished $20

TABLES Round Pedestal Tables, handsome quartered oak, claw feet $12

China Closets To match the balance of suite $19

WITH MANY OTHER STYLES TO SELECT FROM, ONE CAN EASILY MAKE A SELECTION AND GET BEST GOODS AT LOWEST PRICES.

The Old and Reliable Clothing Store of Steinberg

Has secured one of the very best clothing stocks that has ever been shown to the public. The prices are so low that a person of slender means is able to wear a neat and stylish suit of clothes. We will not attempt to name prices, but if you want to make a dollar go as far as two will in almost any other clothing store, call at J. STEINBERG. Clothing and Gents' furnishings, Boots and Shoes at lowest prices in Middlesex county.

248 to 254 Middlesex St.

If you want help at home or in your business, try The Sun "Want" column

COTTON GROWING

WHAT ENGLAND AND GERMANY ARE DOING IN THIS LINE

It is a singular fact that the government of England and Germany are disposed to give greater attention to the subject of cotton growing than the United States. The German colonial office has just published a report on the subject, which indicates deep concern that the production of cotton is not keeping pace with the increasing consumption. The report next gives statistical data as to the efforts that have been made by England, Germany and France to promote cotton growing in Africa. By the end of 1909 England had spent $2,740,000 for this purpose and cotton having an aggregate value of $4,780,000 had been grown. Germany had spent $405,000 for a total product of $1,024,000, and France had spent $214,000 in growing cotton worth about an equal sum.

Germany in 1909 got above 77 per cent. of its cotton supply from the United States; and the report points out that England gets even as much as 80 to 85 per cent. from there. The report goes on to show that prices are practically dictated from the United States since that country has nearly a monopoly, and that prices there are influenced not merely by the law of supply and demand, but that wild and reckless speculation often plays an important role in shaping them. In such cases the cotton industries of countries that produce no cotton are the chief sufferers. Moreover, the cotton industries of the European states are being brought into a more critical situation through the development of cotton factories in the producing countries especially in the United States. The opinion is also expressed that the world's consumption of cotton goods will still undergo a further heavy expansion and that this must make the shortage of the cotton supply all the more sensibly felt in Europe.

The efforts to promote cotton growing in the German colonies have been hindered to some extent by plant diseases, noxious insects and drouth. In East Africa, where these efforts have been made on the most extensive scale, the government has made prolonged experiments to develop a suitable variety of seed from which plants can be grown that shall best withstand those dangers. Egyptian seed has been found to give the best results, while American upland seed has been found less satisfactory. Two new stations for experimental work were established last year. In that colony there are 17 European plantations wholly devoted to cotton growing, with a total of 4940 acres, while 24 other plantations, with a total of 8150 acres, are devoted to cotton and other crops. In Togo efforts have been directed almost exclusively toward inducing the natives to take up cotton growing on their own account. Both sea island and upland cotton are grown in the sea coast region, and Indian cotton in the northern part of the colony. It is admitted that the quality of the cotton produced in this colony has deteriorated within the past few years. For this reason the government itself has undertaken the distribution of cotton seed. The time is far distant when Germany's colonies will cut any considerable figure in supplying the country with raw cotton. Nevertheless, the Reichstag has evidently not lost hope that something will come of cotton growing in the colonies. Several days ago it passed a resolution for establishing a bureau for encouraging the industry and for supplying information to German cotton manufacturers who may wish to establish plantations of their own. The year 1910 was one of the most unfavorable that the German cotton industry has had for many years. There is probably not a spinning or weaving company that kept up its earnings to the level of 1909. A list of 27 companies has been going the round of the press which show average dividends of about 8 per cent., while the amounts written off and carried to the reserves were considerably reduced as compared with 1909. In that year dividends averaged 11 per cent. for the same companies, while the average for 1908 was 13 per cent. Nearly one-fourth of these companies passed their dividends last year, while only one failed to make a distribution for 1909.—New Bedford Mercury.

TODAY'S THE DAY.

Made yesterday and arrived this morning, pure cream caramels, assorted at 29c a pound for quality that equals 50c goods elsewhere. Also 40c chocolate mixture at 29c a pound, box consisting of nougatines, caramels, Montevideos, chips and other pieces found only in the best grades. Howard, the druggist, 197 Central street. (Free samples Pine-Balm for coughs.)

STYLISH
EASILY BUTTONED
AMPLE TIE SPACE

Purchase Them From

Max Carp & Co.

AND

A. G. Pollard Co.

The Leading Stores in Lowell

THE OPERA HOUSE

The Thompson-Flynn stock company at the Opera House, continues to please good sized audiences at each performance with a fine presentation of "In the Bishop's Carriage." Miss Whitehouse, as "Nance" is seen at her best, playing with the care and earnestness that characterizes her work always, and giving to the character the light and shade that make "Nance" a likeable young woman in spite of her unfortunate surroundings. Mr. Stanley, plays well the part of "Tom Dorgan." The remainder of the cast are seen to excellent advantage. A matinee and evening performance of "In the Bishop's Carriage" will be given today and tomorrow and next week the company will be seen in that whimsically humorous and entirely fascinating play "The House of a Thousand Candles," dramatized from Meredith Nicholson's novel of that name. This is a play that has met with a large measure of success and is a drama of weird and mystery and full of the most surprising incidents. In this play Mr. Stanley will be seen as the mysterious "Bates," while the others of the cast are seen in congenial parts. "The House of a Thousand Candles" will be presented every night next week with daily matinees beginning Tuesday.—Adv.

"MADAME SHERRY"

"Every Little Movement Has a Meaning All Its Own" is the newest hit to become epidemic over the country. The air is the theme of "Madame Sherry," a new musical production by Otto Hauerbach and Karl Hoschna, now current at the New Amsterdam theatre, New York.

"Madame Sherry" will be played here by the New York New Amsterdam theatre company soon.—Adv.

"THREE TWINS"

Jos. M. Gaites' "Three Twins," the musical play with the most phenomenal success of a decade as its record comes to the Opera House soon.

The plot of the play concerns the adventures of one Tom Stanhope who, to win the girl of his affections, assumes the role of a perfect stranger whose photograph he finds upon the beach, and he disguises himself only too well. This man is a twin and the result is farcical.—Adv.

HATHAWAY THEATRE

As the week draws to a close the demand for seats for the concluding performances of "Strongheart," Robert Edeson's great success, has increased and those who have not yet witnessed a performance are advised to get in communication with the box office without further delay. The advance sale indicates that the house will be sold out for the remaining performances. Even the skeptical ones who at first were not inclined to believe that such a production could be repeated at popular prices in its entirety have found out their mistake and are among the most enthusiastic seekers of tickets for the remaining performances. "Strongheart" is a distinctively American play and is considered one of the best of the latter day dramas. No play in which Robert Edeson has appeared before or since has been as successful as "Strongheart" which must be taken as a tribute to the play itself. In presenting it at the Hathaway theatre the Donald Meek stock is particularly fortunate in having Mr. DeDeyn to play the title role as the latter took up the play immediately after Mr. Edeson changed his bill and made a big success with it on the road. Hence he is no stranger to the part and its varying requirements. Then the play has one great comedy part, that of "Billy Saunders," just the part into which Mr. Donald Meek fits like the traditional paper on the wall. Furthermore it has a captivating ingenue role and there we find Miss Estelle at her best. The leading female role is played in capital manner by Miss Lillian Neiderauer, a new member of the company who has made a host of friends during the week, while John J. Daly, a new juvenile man is a hit.

Next week the company will offer Grace George's great success "Clothes," a drama founded on the love of women for finery and good clothes, showing the extremes to which women will go for fine clothing and setting forth the claim that woman's love of clothes is not born of her desire to look attractive before men, but to excite the envy of women. The play will be elaborately staged.—Adv.

MERRIMACK SQUARE THEATRE

Only two days remain in which Lowell theatregoers will have an opportunity of seeing Miss Emma Don, "England's Greatest Male Impersonator" in her wonderful presentation of "real scenes from every-day London life." Two large and appreciative audiences witnessed this young woman in her act yesterday and curtain calls were the order of things on both occasions.

Eddie Dowling, a character impersonator of more than ordinary worth continues to share in the recognition, and rightly so for the young man displays a cleverness seldom seen. Freeman's Performing Goats is one of the best animal acts of its kind and the other numbers are in keeping with the high standard of entertainment provided.

For Sunday's sacred concert, Gus Williams, will play a return engagement and present a new sketch which includes his favorite "pianologue." Miss Don will make her first public appearance on the stage in woman's attire and there will be others of note also. —Adv.

Merrimack Clothes

FOR EASTER WEAR

Only nine days till Easter dawns, and Spring will be here in earnest. This means that you should buy your Spring garments now, and be pretty certain of getting a big variety of patterns.

Do you know why our Suits for men, women and boys are being bought so briskly? The explanation is very simple to us: Here are scores and scores of styles—so many, so different that anyone who comes to the MERRIMACK this week will feast his eyes on a display of fine clothing, never before equalled in Lowell.

If the call of Easter affects you; if you're tired of wearing the clothes produced by one organization; expressing only the ideas of one designer, whose ideas are similar season in and season out, then come to the MERRIMACK.

Come to the MERRIMACK, where you can select your clothes from SIX COMPLETE ASSORTMENTS, produced by six of the foremost tailoring organizations for men in America. The same holds true with our women's and boys' apparel, where the variety of exclusive models is even greater.

The spirit of Spring is in the air—the spirit of change, development and growth. Change today for MERRIMACK CLOTHES and you will know what clothes satisfaction is.

If you want what a tailor would charge you $35 for, get one of our $20 Suits for Men or Women, and if you buy it today or tomorrow we'll have it fitted by fitters who know how, and ready for you to wear Easter.

Men's Suits.....From $10 to $30
Women's Suits.....From $15 to $45
Boys' Suits.....From $2 to $12

MERRIMACK Clothing Company

ACROSS FROM CITY HALL

One--Fifth of Lowell's Population Trade With Us ON CREDIT

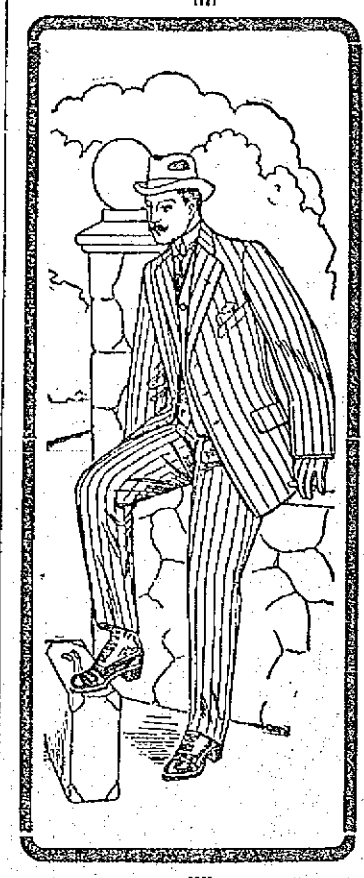

Lowell has 100,000 inhabitants — we have 20,000 accounts. Do you think such a large part of the city would buy their clothes here if they didn't get Good Values, Good Treatment and Liberal Credit?

Every suit, every coat that is offered to you has just undergone as severe a test as we know how to give—and we'll back up every guarantee or give you a garment.

We are selling suits at $15.00 that are splendid values. There was a time when the cheapest suit we sold was $16.75. These suits at $15.00 are better than many others at $20.00.

The fabrics and patterns are so reliable and smart; the making so thorough and careful, that any man can wear one of these suits and feel proud.

Men's Shoes $2.50, $3.50

Dependable Footwear

Our guarantee with every pair. The new styles with high toes and heels. Oxfords and bluchers.

A New Hat to Go With a New Suit

All the flat shapes that have taken so readily. Priced as reasonably as you expect,

$2 and $2.50

THE Caesar Misch Store
ALEXANDER STRAUSS, INC.

220 CENTRAL ST.

COLONIAL THEATRE

The vaudeville includes Clark and Temple in a clever comedy sketch, entitled "The Man and the Maid;" Clair Churchill, the singing cartoonist; Charles Stone, eccentric dancing. The rest of the bill includes illustrated songs and motion pictures. The feature this week is "Athalia, Queen of Judea," a Bible story by Jean Racine. The bill is very well balanced, blending comedy, drama and pantomime. Special ladies' matinee at 2 o'clock. Come and bring the children. Evenings at 7 and 9.—Adv.

ACADEMY OF MUSIC

Another big show was presented at the Academy yesterday and one that is full of novelties. The Musical Maddens play on a number of instruments and close with selections introducing "The Marimba Band." Hamid's Arabs are seven in number and do some snappy acrobatic work, including the human pyramid and rapid somersault work. An English act that met with approval is that of the Three Colemans, "In a Little Bit of Everything." It is an odd offering and one that will surely please. The bill is interspersed with the latest motion pictures.—Adv.

TEXTILE SCHOOL

Opening Game on Local Campus Tomorrow

The baseball season will open at the Textile school tomorrow when the school nine will play the Rindge Manual Training school team. A five inning practice game was held yesterday and the boys showed up well.

The batting order for tomorrow's game will probably be as follows. Cleary lf, Daw 1b, Thaxter (captain) c, Phillips 3b, Ford ss, Davieau or Clark rf, Jefferson or Waterhouse cf, Niven 2b, Aspinwall p. The game will begin at 3 o'clock.

The hours devoted to physical culture for the freshman class will now be spent in track and baseball practice. The physical director, Mr. Gullow, has had much experience in track work and is expected to turn out a recording track team as there is an abundance of material in the freshman class and this time taken from the regular school period will give opportunity to develop it.

A series of interclass meets will probably be held soon, and from the winners in these a school team will be chosen.

The petition of the students for a vacation of three days has been granted and there will be no sessions of the school on April 17, 18 and 19th. The closing of the second term has been extended to May 16 instead of May 13, the first annual examination being held May 18.

If you want help at home or in your business, try The Sun "Want" column

The Sirolin Sentinel

Sirolin (Pronounced Sir-o-lin): The celebrated Swiss remedy for coughs and colds.

LOWELL, FRIDAY, APRIL 7, 1911

Tell Your Druggist

that you want Sirolin; that nothing "just as good" will do.

Sirolin is entirely different from any other preparation for colds and other pulmonary affections.

It acts in a different way. By its action the cold is eliminated by increasing the resisting power of the lungs and air-passages. It is essentially a builder-up, a tonic, a restorative.

It effectually prevents colds by the same process. Keep a bottle of Sirolin in the house and take it as a preventive during the winter, and especially during cold and rainy spells.

You will find that you have missed your regular winter cold; that you feel well all the time.

Sirolin contains no narcotics, heart depressants, or dangerous ingredients of any kind.

Relieves Asthma

This famous preparation is recommended by leading physicians for the relief of asthma. It soothes and allays the irritation that causes the suffocating spells.

Insist on Having Sirolin For Coughs and Colds

All Leading Druggists Sell It

It is dangerous to trifle with a bad cold, or bronchitis, or the grippe.

These ailments, disagreeable in themselves, lead to graver diseases, if allowed to run unchecked.

Nine-tenths of the fatal cases of consumption are traced to an origin in some minor ailment of the respiratory organs.

The best and surest way to relieve a cold, a cough, a case of grippe, or any other pulmonary affection, is to use Sirolin freely—at the same time taking things easy.

This is no theory—it is a fact, based on the experience of the leading physicians of the world.

Sirolin is the world's standard remedy for ailments of this character.

It has an unequalled reputation in Europe, where every family that gives any attention to its health has a bottle of **Sirolin** in the house.

Your druggist has **Sirolin**, or he knows all about it. Ask him for it—and refuse any substitute.

Sirolin
—Is Different

Different in taste, different in effect. Sirolin tones the stomach—ordinary cough syrups nauseate. Sirolin contains no opiates or constipating, habit-forming drugs—ordinary cough syrups contain morphine or codeine. Sirolin is the only QUICK, SAFE and SURE remedy

FOR COUGHS AND COLDS

Sirolin contains no morphine, codeine, habit-forming or constipating drug

THE SIROLIN COMPANY, 365 & 367 Canal Street, New York

Annual Spring Cut Price Sale
of Desirable, Dependable
DRUG STORE GOODS

WE STAND BETWEEN YOU AND HIGH PRICES

WE STAND BETWEEN YOU AND HIGH PRICES

Tomorrow at the HALL & LYON CO. Drug Store

The people of Lowell and surrounding towns know by experience that when HALL & LYON CO. announce a big sale of this kind it is something out of the ordinary—an event that you cannot afford to overlook. Our Annual Spring Cut Price Sale, which takes place tomorrow, is an event of supreme importance to every housewife; it affords her an opportunity of demonstrating the spirit of true economy in her own household; it beckons her to come to our shop and stock up her cupboards with the world's finest drug store specialties; and it offers her the opportunity of saving from one-quarter to one-half from regular prices.

Remember, we buy our goods direct from the manufacturers in immense quantities for all our stores. By so doing we obtain large discounts, unobtainable by the ordinary dealer, and which allow us, in hundreds of cases, to SELL TO YOU at a lower price than the small dealer can BUY them for. If you pride yourself on getting drug store goods of only the finest quality money can buy; and if you want to show yourself just how far a dollar will go—then come to HALL & LYON'S tomorrow and share in this mammoth money-saving event. EVERY DEPARTMENT CONTRIBUTES ITS SHARE OF BARGAINS.

SPECIAL HOURLY SALES

9 A. M. to 10 A. M.
10c CAKE
HAND SAPOLIO
Cut to 6c
Quantity limited. None to dealers.

10 A. M. to 11 A. M.
25c BOTTLE 100 2-gr.
QUININE PILLS
Finest quality.
3 for 39c

11 A. M. to 12 M.
FREE! ONE 15c CAKE
KU-TE-LAVE
Complexion
SOAP
With each cake of this fine soap you buy at the regular price, 15c. None to dealers.

12 M. to 1 P. M.
FREE! A 25c
RUBBERSET Shaving Brush
With each 50c pint bot. Imported Bay Rum
For 39c

WHEN SHOPPING
Be Sure to Refresh Yourself With a Glass of Our
DELICIOUS SODA
Famous for its Purity and Goodness.
Our Strawberry Ice Cream Soda
Is very tempting just at present. Served with delicious fresh Southern Strawberries 10c

SPECIAL HOURLY SALES

1 P. M. to 3 P. M.
REGULAR 35c
"Thyme-Sacch"
TOOTH BRUSHES
Cut to ..... 2 for 35c

3 P. M. to 4 P. M.
REGULAR 35c
Full Quart Bottle
EXTRACT Witch Hazel
For 19c
Finest quality.

4 P. M. to 5 P. M.
10c BOX
Sulphur and Cream Tartar Lozenges
Cut to ..... 4 for 25c
This hour only.

5 P. M. to 6 P. M.
REGULAR 90c
Full Quart Bottle
Finest Imported
ITALIAN OLIVE OIL
Cut to 74c

TOILET ARTICLES

Hundreds of New Desirable Items

AT ASTOUNDING LOW PRICES

Regular 50 Cent
"Intense" Perfumes
Sale Price 29c Per Ounce
Choice of Ten Odors

FREE! A 50c Jar
Palmolive Cream
With each purchase of six cakes Palmolive Soap.
For 48c

EXTRA!
The regular $1 bottle of our famous
"Georgia Rose" Perfume
This Sale Two for $1.00
Let us demonstrate this delightful odor.

Regular $1.25 H. & L. No. 225
Hair Brush
Sale Price 89c

25c Box
Swiss Nail Enamel
Sale Price 16c

Six 5c Cakes
Williams' Barber's Bar Soap
Sale Price 27c

Big Selection of
IMPORTED RAZORS
Values Up to $2.50
Sale Price 79c

FREE! With Each 25c Jar of
Bel-bon Peroxide Cream
One 10c Face Chamois, one 10c Face Cloth and a Powder Puff.

50c Daggett's & Ramsdell's
Cold Cream
Sale Price 42c

Regular $1.50
Mixed Badger Lather Brushes
Sale Price 98c

Regular 10c
Heavy Turkish Face Cloths
Sale Price ..... 4 for 25c

25c Tube
Euthymol Tooth Paste
Sale Price 16c

EXTRA! We Shall Sell 1000 5c Cakes Genuine
Ivory Soap
Tomorrow at, cake 3c
Three cakes to a customer. None to dealers.

15c Cake
Kutelave Complexion Soap
Sale Price 2 Cakes for 16c

50c Tube
Pebeco Tooth Paste
Sale Price 34c

25c Cake
Johnson's Foot Soap
Sale Price 14c

Our Regular $1.00
Imported Hair Brushes
Sale Price 79c
We Warrant Every Brush

FREE! A 25c Tin Dainty
"Violet Dulce" Talc
With each 75c Box of Violet Dulce Toilet Water.

For the Teeth

NOTE OUR PRICES

25c Burrill's Tooth Powder	19c
25c Calder's Dentine	19c
25c Colgate's Dental Cream	20c
25c Denticura Paste	19c
Hall's Tooth Powder	15c and 25c
25c Hovey's Tooth Powder	19c
25c Kolynos Tooth Paste	15c
25c Listerine Tooth Powder	19c
25c Lyon's Tooth Powder	15c
25c Pearl Tooth Powder	17c
25c Rexall Paste	19c
25c Rexall Tooth Powder	25c
25c Rubifoam	17c
25c Sanitol Tooth Powder	18c
25c Sanitol Paste	16c
25c Sheffield's Paste	20c
25c Sozodont	17c

FREE! A 15c Bottle Hall's Tooth Powder with each
Thymo-Sacch Tooth Brush
For 35c

For the Skin

WE SAVE YOU MONEY

50c Pompeian Cream	29c
75c Harmony Cream	59c
50c Palmolive Cream	39c
50c Milkweed Cream	39c
50c Malvina Cream	39c
50c Kosmes Cream	39c
50c Hind's Honey & Almond	35c
25c De Meridor's	19c
25c Frostilla	17c
50c Magda Cream	41c
50c Ascension Cream	35c
25c Lanoline Cream	19c
Theatrical Cold Cream, 1 lb.	50c

Rubber Goods and Sick Room Supplies

Your Best Opportunity to Buy Reliable Goods at a Big Saving

Regular $1.50 Family 2-qt.
Hot Water Bottle
Sale Price 98c
Guaranteed one year. Biggest value in town.

EXTRA! Regular $1
Fountain Syringe
Sale Price 49c

Regular $3.50
Combination Syringe and Hot Water Bottle
Sale Price $1.98
Holds 2 quarts and is guaranteed two years.

75c H. & L. No. 225 Atomizer	54c
50c Red Cross Gauze, 5 yds. sterilized, pinin	35c
35c Hall's Sanitary Napkins. Pure Linen, ½ doz. in pkg.	16c
$1.25 English Ice Bags	98c
25c Kleinert's Shirt Waist Shields	19c
25c Absorbent Cotton, lb. rolls	19c
$2.00 Abdominal Supporters For Ladies—Linen mesh.	$1.66
35c English Breast Pumps	19c
50c Stork Pants, for infants	37c

Bathroom Fixtures
SPECIALS TOMORROW

50c Towel Racks	39c
75c Soap Dishes	49c
$1.00 Glass Holders	69c
$2.00 Bath Spray	$1.49
25c Large Hooks	19c
$1.75 Sponge Holders	$1.39
$1.00 Toilet Paper Holders	89c

Above articles all made of solid brass and are extra heavily nickle plated.

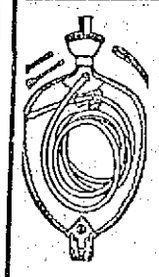

Extra Special
Regular $2.50
COMFORT FOUNTAIN SYRINGE
(Red Para rubber, three quarts) Rapid flow tubing, four hard-rubber pipes and guaranteed for two years.
Sale Price $1.73

EXTRAORDINARY SPECIAL
We have bought a big quantity of regular $3 value
VAGINAL Whirling Spray Syringes
Sale Price Tomorrow $1.39
INVESTIGATE

Seasonable Drugs

Highest Quality—Lowest Prices

Formaldehyde, pt. bottle	25c
Camphor Gum, 1 lb.	55c
Powdered Sulphur, lb.	8c
Cedar Lavender Comp., lb.	15c
Col-tar-ine, disinfectant, qt. bottle	45c
Carbolic Acid Crystals, bottle	40c
Powdered Orris Root, 1-4 lb.	15c
Lithia Tablets, 100 5 gr.	39c
Cascara Tablets, 100 5 gr.	15c
Sodium Phosphate, lb.	19c
Norwegian Cod Liver Oil, pt. bottle	38c
Rochelle Salts, 1 lb.	29c
Cream of Tartar, lb.	29c
Castor Oil, pt. bottle	25c
Family Ammonia, pt. bottle	10c

SEASONABLE Rexall REMEDIES

Your Money Back If You Want It.

Rexall Mucu--Tone
The only preparation we know of that is guaranteed to cure all forms of CATARRH.
Price $1.00 the bottle

Rexall Hypophosphites
An all-round tonic of known benefits. Ask the clerk ..... 89c per bottle

Rexall Celery and Iron Tonic
A most beneficial Spring tonic 75c

Orderlies
The most popular laxative we have ever sold. Pleasant and convenient 10c, 25c

Delicious CANDY OFFERINGS

Freshly Made
JERSEY CREAM NUT CARAMELS
40c quality, lb. 29c

Those Delicious 40c Chocolate
PEPPERMINT PATTIES
Extra Fine quality, lb. 29c

Handsome Easter Boxes of Famous
Fenway
We will not advance our prices for these special boxes.
60c lb. 30c 1-2 lb.

EXTRA SPECIAL!
Old Fashioned
Wedding CAKE
Dipped in Chocolate
A most delicious confection worth 50c lb.
Our Price, lb. 29c

We Will Sell 200 Lbs. of Heavy
Chocolate Coated JUMBO PEANUTS
Tomorrow at, lb. 39c
Regular 60c quality. Be sure to take some home.

Fresh Weekly Shipment of

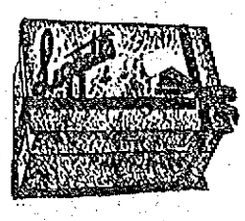

LIGGETT'S --CHOCOLATES--
"The Sweetest Story Ever Told"
80c THE POUND 40c THE HALF
Packed in one-half, one and two pound boxes.

Spring Medicines

Remember: Hall & Lyon Co. made it possible for you to buy all drug store goods at rock bottom prices

$1.00 Kilmer's Swamproot	58c
$1.00 Ayer's Sarsaparilla	73c
$1.00 Scott's Emulsion	58c
$1.50 Fellow's Syrup	91c
$1.00 Peruna Tonic	63c

Extra!
$1.00 Hood's Sarsaparilla, Sale Price 73c

$1.00 Pinkham's Compound	55c
$1.00 Swift's Specific	69c
$1.00 Father John's Medicine	57c
$1.25 Gude's Peptomangan	72c
$1.25 Sal-Hepatica	73c
$1.00 Arabian Balsam	76c
$1.00 Maltine Preps	68c

Extra!
50c Pape's Diapepsin. Sale Price 31c

50c Doan's Kidney Pills	31c
50c Cal. Syr. Figs	29c
50c Omega Oil	33c
50c Sulpho Napthol	29c
50c Horlick's Milk	39c
50c William's Pills	29c

Extra!
$1.00 Hall's Iron Manganese and Peptonate. Sale Price 57c

$1.00 Bovonine	65c
$1.00 Wampole's C. L. Oil	58c

Mr. Smoker!

Another shipment has arrived of those popular

CALABASH PIPES

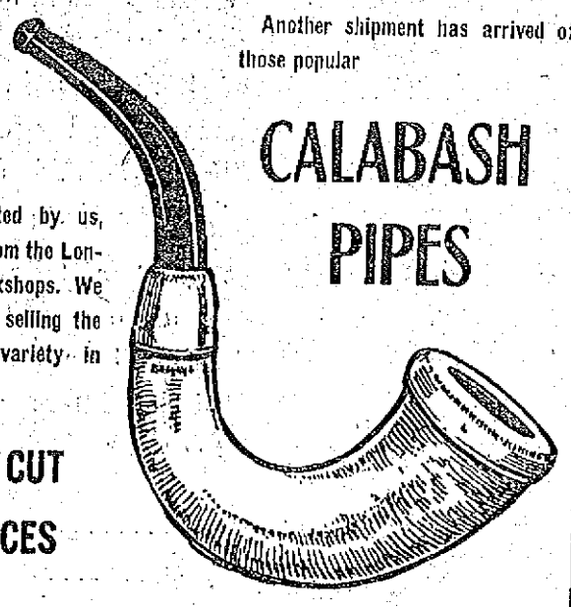

Imported by us, direct from the London workshops. We are now selling the biggest variety in town

AT CUT PRICES

$1.15 to $10

FREE TOMORROW! A 10c Tin "Brown Bear Blend" Tobacco with any pipe purchased.

NOTE—You will enjoy smoking a Calabash,—they smoke so dry and cool. Before you realize your Calabash will color up beautifully. Ask your friend who owns one about it.

5000 "J. A." 10c Cigars

Tomorrow At . . . 2c Each

We have just received a fresh shipment of popular "EL PRISTINO" 10c CIGARS. They are a large invincible shape cigar, Havana filled, with imported Sumatra wrapper—a cool, fragrant smoke and one that you will enjoy.

Extra Special Tomorrow 4 10c straight El-Fristinos For 25c And 10c "J A" For 2c In Combination

"In a Nutshell"—5 fine 10c Cigars for 27c. Get in on this deal Mr. Smoker, it's a bargain and a big one, too. HALL & LYON CO.

Second Section

THE LOWELL SUN

Pages 9 to 16

16 PAGES 1 CENT | LOWELL MASS. FRIDAY APRIL 7 1911 | 16 PAGES 1 CENT

PROTEST MADE

Against Granting of Certain Licenses

The Lowell Law & Order league has ent a communication to the board of police asking that body not to grant first and fourth class licenses on adjoining premises, also not to grant a license in the Greek colony or at the corner of Bridge and Paige streets.

The communication reads as follows:

Lowell, Mass., April 6, 1911.
To the Board of Police, Lowell, Mass.

Gentlemen: In view of the near approach of the time for the granting of your licenses for the ensuing year, the Law and Order league of Lowell, through its committee, desires to respectfully submit the following requests:

1. That first and fourth class licenses shall not be granted to be exercised on adjoining premises, even though the premises are not connected. To do otherwise seems to us to be contrary to the spirit and intent of the new law separating these two forms of license, and we feel that a law which promises so much of good should be given a fair and thorough trial.

2. That licenses shall not be granted to any person or persons who have at any previous time been found guilty of violating terms of their licenses. We are confident that the sentiment of the community, as well as its right to protection against law-breakers, demands this.

3. That a license shall not be granted to be exercised at 511-515 Market street, or at any other premises within the Greek residential district.

4. That no license shall be granted to be exercised at the corner of Paige and Bridge streets. Our reason for this request is that it is a location especially objectionable because of the many who are compelled to pass this corner on their way to and from church.

5. That the number of licenses granted to hotels shall be reduced to a number within the legitimate needs of our city. This is an old question, and no action could your board take that would meet so general approval among our citizens as this. The frequent, if not habitual, violation of the liquor laws by many of these hotels, and the permission of other evils in them of even a worse nature, are so well known as to make them notorious, and cause them to be a most serious menace to the moral life of the city. There is little pretense even on the part of some of our hotels to do a decent and legitimate hotel business. Their chief source of revenue is liquor and these other evils; and with the privileges and liberties allowed them on the Lord's Day they have become by far the most objectionable feature of our liquor traffic. These conditions are intolerable to law-abiding citizens, and we feel that they should be no longer permitted by your board.

Respectfully yours,
A. C. Ferrin,
G. F. Kenngott,
J. M. Craig,
H. W. Hook.

HAIR REMOVERS ARE DANGEROUS

Physicians Say: "Don't Use Poisonous Depilatories"

The extravagant claims recently made by unscrupulous manufacturers of hair removers in sensational advertisements unquestionably justify physicians in cautioning the public against the use of this class of depilatories. How many people have been enticed into using these dangerous preparations, with consequent injury to themselves, cannot be estimated, but only guessed at.

The preparations above referred to are invariably in the form of creamy pastes, which are to be spread upon the skin to remain until they dry. These contain Sulphide of Barium, an unsoluble chemical, which cannot be dissolved; therefore cannot be absorbed by the skin. The very fact that you are told to leave these pasty compounds on the skin until they dry and cake and then lift off with a knife is proof positive that they are not absorbed. If they are, why do they still remain on the skin? The most they can possibly do is to remove the surface hair, which in consequence will reappear stronger and thicker after each removal.

There is only one logical and scientific way to remove hair, and that is by means of a liquid containing soluble ingredients which can be absorbed by the skin. De Miracle, known all the World over as the only real superfluous hair remover, is just such a preparation. It is easily and quickly absorbed and after you have used it you will note there is nothing left on the skin. It leaves the skin free from irritation, and what is more to the point, it is absolutely non-poisonous; therefore, it will not produce eczema or blood poisoning. Remember, no matter what claims are made to the contrary, no poisonous, pasty compound or so-called "liquid cure" ever did or ever will kill a single hair root, and we can prove it.

Beware of the fake free advertisers and others who by wording of their advertisements, try to give the impression that newspapers and other reputable publications endorse their worthless preparations. Don't be deceived by them. De Miracle is the only preparation which is so endorsed.

De Miracle is sold at all good stores, including A. G. Pollard company.

No honest dealer will offer you a substitute on which he makes more profit.

We will send you a 62-page booklet containing full information concerning this remarkable treatment, as well as testimonials of prominent physicians, surgeons, dermatologists, medical journals and the principal magazines and newspapers. You should read this booklet before you try anything. Write to the De Miracle Chemical Co., Dept. H 4, 1905 Park ave., New York, simply saying you want this booklet, and it will be mailed, sealed, at once.

Note—All readers of this paper who are afflicted with superfluous hair growths are strongly advised to write for information concerning this wonderful method, which is endorsed the World over by eminent authorities, who have made a lifelong study of this subject.

Bright, Sears & Co.
BANKERS AND BROKERS
Wyman's Exchange
SECOND FLOOR

If you want help at home or in your business, try The Sun "Want" column

MANAGERS OF LAST YEAR'S NATIONAL AND AMERICAN LEAGUE CHAMPIONS AND LEADERS THEY FEAR IN COMING RACE

The opening of the baseball season is at hand. On April 12 the first big gun of the year in both the major leagues will be fired. Makes you feel pretty good, doesn't it? Makes you feel like a colt, hey? Want to get out and prance around for the first straw hat on the bleachers and otherwise show the effects of the bright spring weather, eh? Well, you'll have your chance. Baseball grows stronger year after year. This has been said before. It is the old stuff. It is a bromide, but it happens to be true. There are more people interested in baseball than ever before, and the game is more prosperous than it has ever been. With the opening of the campaign the questions agitating the fans are: What teams will win the pennant in the National and American leagues? Can Frank Chance and the Chicago Cubs cop their sixth pennant in seven seasons, or is this the year for Johnny McGraw's New York Giants? Will Fred Clarke spring a surprise on us with his Pittsburg Pirates, or have Clark Griffith's Cincinnati Reds class enough to win the banner? Will Connie Mack and his world's champions come under the wire pulled up, or can Hal Chase nose him out at the post, and can Hugh Jennings' Tigers come back? All these questions are now uppermost in the mind of the baseball enthusiast. Judging by the present indications, two good fights are in order in the big circuits. In the National league no team stands out as the probable winner, although the New York Giants appear strongest on paper. Frank Chance has some holes to fill up in his Cub baseball machine. His pitching staff is weak. This will handicap him in this season's fight. Still they are strong enough in other departments to be in the hunt. Fred Clarke has a number of places on the team to bolster up before the Pirates will be strong enough to cop the banner. Cincinnati has the speed and a number of great batters, but the twirling department could be improved on. Bill Dahlen and his Brooklyn Superbas look like the dark horse in the race. In the American league the Philadelphia Athletics stand out. The team ought to improve over last season's form. It is coming, not going. Much interest will be centered on the work of Hal Chase as a manager. The club is one of the fastest in the country and will make things very warm for the Athletics. The Detroit Tigers do not appear any stronger than last season, and then they had a hard fight to land in third place. Still Jennings has been known to spring a surprise on us before and he might do it again, but the chances are that he will not. Boston made a big mistake in letting Lord and McConnell go to Chicago, and now that Jake Stahl has retired the infield is shot to pieces. Chicago will surely show improvement over last season's form. The club has been bolstered up since the close of the last campaign with several good youngsters and a few veterans. Taken all in all, two very interesting baseball races are in store for the fans.

PROTEST MADE

Governor Asked Not to Sign the Boston & Northern Bill

BOSTON, April 7.—When the bill authorizing the Boston & Northern Street Railway company which operates nearly all the street railway lines between this city and Nashua, N. H. to purchase the Old Colony Street Railway company which controls many of the lines out of the city as far as Newport, R. I., reached the governor yesterday for his approval, it met a letter of protest from Harvey Pratt of Scituate. Mr. Pratt asked him to veto the bill on the ground that it was an attempt to exchange $8,000,000 bonds of the Boston & Northern for an equal amount of cash held in the savings banks and that the bill was an effort to circumvent the savings bank law.

Both companies are under the management of the Massachusetts Electric companies. The bonds of the Boston & Northern are a savings bank investment while those of the Old Colony are not, as the company has not earned five per cent. net on all its outstanding stock.

TWO FATALITIES

As Result of Sudden Change in Weather

The sudden change in the weather locally within the past days has resulted in at least two fatalities. Two innocent little ones taken in infancy from under the hospitable Southern sun of Louisiana and brought to bleak New England's storm beaten shores, it is little wonder that they succumbed to the rigidity of this climate. These babes had yet to pass their second birthday when after basking from sun-up to sun-down in the glorious mud of the swamp-lined Mississippi they were peremptorily sent north where the mud is yet hidden under inches of snow and ice and the delightful flies and other insects on which they waxed fat in their native element, have yet to appear on the land. With no heat to warm them and nothing to eat but raw meat which they abhorred, was it any wonder they passed away, despite the promising future before them. The victims were two baby aligators sent to Lowell friends during the Mardi Gras week from New Orleans by Mr. Louis Grunewald, Jr., the well known piano dealer whose home is in that city of perpetual warmth and sunshine.

FUNERALS

SIMARD—The funeral of the late Alfred Simard took place yesterday from his late home, 18 Upland street, Dracut, and was largely attended by sorrowing relatives and friends of the deceased. The cortege proceeded to St. Louis' church, where at 8.30 o'clock high mass of requiem was celebrated by Rev. Fr. J. N. Jacques. The choir under the direction of Mr. Olier J. David rendered the Gregorian chant, Miss Ida Mongrain presiding at the organ. The bearers were: Messrs. Moise, Mailloux, Jos. Leduc, Henri Lavelle, Andre Bisson, Pierre Ouellette and Theodore Fortier. Among the many floral tributes deposited on the grave was a large spray of pinks from Miss Ida C. Courville. Burial took place in the family lot in St. Patrick's cemetery. Funeral arrangements were in charge of Undertaker Joseph Albert.

NEW MEXICAN CABINET CONTAINS LAWYERS, ENGINEER AND POSTAL EXPERT

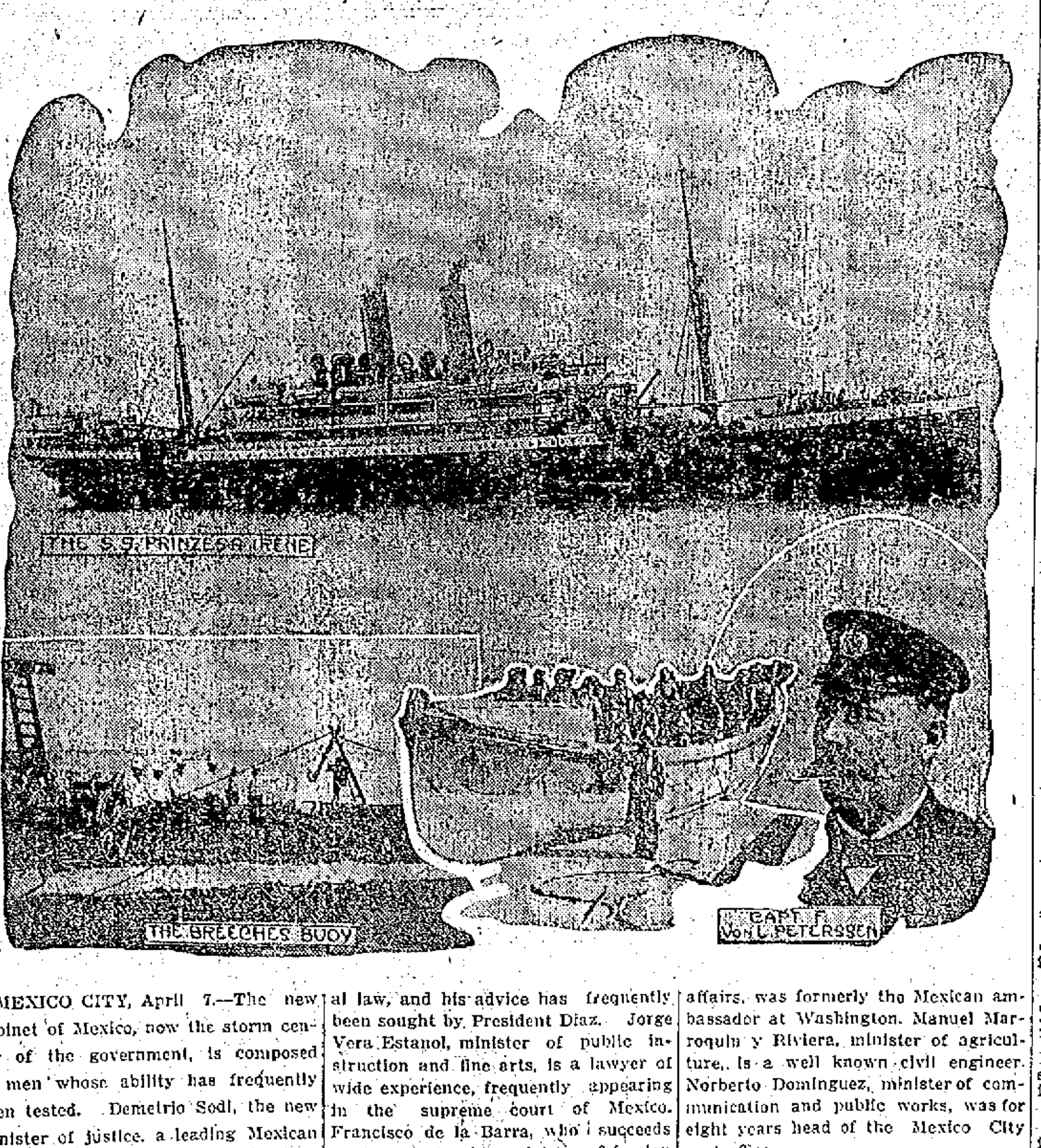

MEXICO CITY, April 7.—The new cabinet of Mexico, now the storm center of the government, is composed of men whose ability has frequently been tested. Demetrio Sodi, the new minister of justice, a leading Mexican lawyer, is an authority on international law, and his advice has frequently been sought by President Diaz. Jorge Vera Estanol, minister of public instruction and fine arts, is a lawyer of wide experience, frequently appearing in the supreme court of Mexico. Francisco de la Barra, who succeeds Enrique C. Creel as minister of foreign affairs, was formerly the Mexican ambassador at Washington. Manuel Marroquin y Riviera, minister of agriculture, is a well known civil engineer. Norberto Dominguez, minister of communication and public works, was for eight years head of the Mexico City post office.

DIAMOND NOTES

The Lynn New England leaguers will draw Fred Tenney's Yannigans for the game at Ocean Park, April 11.

One of Charlie Dryden's—Doc White, of the White Sox, is threatened with housemaid's knee from playing on a scrub team.

The offices of the National league have been transferred from the St. James building in New York, where they have been for so many years, to the new Metropolitan skyscraper—floor 13

Harvard won't object to playing the Red Sox second team next Tuesday. The college men are none too well off for pitchers but should stand a fairly good chance against Bill Carrigan's barnstormers.

From Louisville emanates the story that Clarence Beaumont will not report to St. Paul. It is believed that Mike Kelly secured the former Cub for the purpose of trading him to Milwaukee for a pitcher.

Harry Ball will not be with the Chicago Cubs this year, but three of the National league clubs have refused to waive on him. It is said that Garry Hermann has taken a liking to the former Adrian youngster.

The official Yale baseball schedules are out from Pete Lowell's and the dates with Harvard are June 20, 23 and 28 as originally settled. Yale has not taken Harvard's desires to eliminate the class day game seriously apparently.

Another Indian will make his appearance in the American association this summer in the person of pitcher Chase of the Minneapolis team. Chase is a full-blooded redskin, and Joe Cantillon thinks he has the making of a Bender.

Umpire John J. Kelly of Shamokin, Penn., known from coast to coast as "Mope Up" Kelly, has signed with the I-I-I league. Kelly was not reappointed by Pres. Farrell. In addition to being a baseball umpire Kelly is also a fight club promoter and a manager.

New York Giants are now in midseason form and will steal a march on the other National league teams the first six weeks of play," says Manager McAleer of Washington after watching them work in Atlanta. "All limbered up, with the soreness out of their limbs and joints, they are playing impressive ball."

Jimmy Doyle will be held by the Cubs throughout the season as a utility infielder. Shean will also be held and will work on the keystone bag in case Johnny Evers is out of the game. Chance says that Evers is in the best of condition, and will be able to play all through the season unless he has another mishap with his ankles.

BOXING GOSSIP

Eddie Sheriden and Rudie Unholz will meet in West Baden April 11.

Leach Cross and Jack Martin will clash in Albany next Monday night.

Kid Mercier and Johnny Stewart will meet in Bangor, Me., next Saturday night.

Sailor Burke and Montana Dan Sullivan will box at the New York A. C. next Saturday night.

Parson Davies, the veteran sporting man, says that a boxer is at his best at the age of 35 years.

John Wille and Young Peter Jackson, a couple of good old "hasbeens," will box in Saskatoon, Can., April 20.

The bout between Jerry Gaines and Bob Farlow has been scheduled for New Bedford next Monday night.

Sammy Keller, the English bantamweight, and Willie Jones have signed to box in New York next Monday night.

Battling Nelson should stand in right with Mayor-Elect Harrison of Chicago, as he did considerable speechmaking for him.

Dick Nelson and Johnny Waltz, who have become great rivals, will meet for the third time in New York next Tuesday night.

Tony Caponi and Young Mahoney, who have already boxed many times, have been matched to meet again in Racine April 25.

Champion Ad Wolgast injured his arm again in his recent bout in California, but he expects to be able to go on with his match with Frankie Burns in California next month.

Jim Barry will box Herson at Tulsa, Oka., tonight. Barry is making all kinds of offers to Carl Morris, but the latter will not bite at any of them. Barry offered to bet $3000 that he could stop the "hope" inside of 15 rounds, but it was not tempting bait.

Jim Flynn, the Pueblo heavyweight, is in Oklahoma making a big "holler" because Carl Morris will not give him a match. It will do him no good, for the ones who are handling Morris are not letting him go against hard game at present, which is a good idea.

The Torchlight, a paper edited and published by colored men in Danville, Ky., gives Jack Johnson a fierce scorch-ing for his actions. It says the champion has humiliated his race and heaped upon it shame and disgrace. The article winds up by saying that a good term in prison would be the best thing for him. The article must have been written before the editor heard of the San Francisco affair.

Cremo 5¢ CIGAR
You try one!

7-20-4 MR. G. SULLIVAN'S
10c Cigar
Largest selling brand of 10c cigars in the world. ENOUGH SAID—Factory, Manchester, New Hampshire.

SCENES AT CHINESE FAIR IN N.Y. TO AID FAMINE SUFFERERS

NEW YORK, April 7.—The dire extremity of hundreds of thousands of people in Manchuria and China owing to the combination of famine and plague has caused the Celestials in this country to work actively to raise funds for their suffering countrymen. New York Chinese are holding a fair at 12 Mott street, in the center of the Chinese quarter here, the proceeds of which will be sent to the Chinese authorities at Peking for distribution. Not only the Chinese, but American sightseers as well, patronize the fair, a feature of which is the presence of Chinese children, boys and girls, who officiate at the booths. The costumes of some of these little orientals are highly picturesque in color and design. The Chinese railroad officials in the stricken sections have been distributing clothing and food to some of the most deserving of the impoverished natives. One of the accompanying photos shows railroad men performing this charitable act in one of the northern provinces of the empire.

CITY SOLICITOR

Has Been Asked for Quite a Few Opinions

City Solicitor Duncan is too busy these days to pass out opinions. He has a number of requests for opinions awaiting his attention and one of the requests has to do with the purchase of sanitary bubblers for school fountains. The bubbler question is the one that the committee on lands and buildings and the school committee are quibbling about. The committee on lands and buildings would not have felt so badly over it but for the fact that the matter had been referred to that committee. "If the school department wanted the bubblers installed, "said an alderman, "the school board should have gone to the inspector of lands and buildings, as his tenant, and make known their wants. If the inspector of buildings should say that he did not have the money necessary to install the bubblers, the school board could have told him to go ahead and put them in and that the school board, as his tenant, would pay the bill. It is the hardest thing in the world to have some people understand that the city council has nothing whatever to do with the way that a department shall spend its money. All the city council can do is to refuse to appropriate money if it is thought that the purpose for which it is intended is not a necessity.

"Some people hold the city council responsible for the management of departments, but the city council hasn't anything to do with it.

The appropriations committee, in most cases, refused to appropriate money for the increase of salaries in different departments, but the salaries were raised just the same, not in all cases but in most cases, I do not blame the committee on lands and buildings to feel a little bit put out at the school board's action on the bubbler question. If the board intended to buy the bubblers itself, it should not have referred the matter to the city council."

Land Damage Cases

The abolition of grade crossings is responsible for the city solicitor's inability to tear off columns of opinions these days and the grade crossing business is likewise responsible for several "damage to property" suits against the city. Two of these have already been listed for the present session of the superior civil court in this city. Davis et als are the plaintiffs in a case that is marked for April 18. The plaintiffs claim that their foundry business in Plain street was injured by the work connected with the abolition of the grade crossing in that street. They claim that the entrance to their plant has been interfered with and they also claim "light and air damages."

The second case is Lajoie vs. City of Lowell and it is booked for April 26. The plaintiff had a coal and wood yard near the railroad crossing in Lincoln street and he claims that when the grade crossing was abolished a bridge was built that blocked the entrance to his yard.

CARD OF THANKS

We, the undersigned, wish to express our sincere thanks to our many kind friends who helped to console us in any way during our time of trouble on the loss of our dear mother. We will always remember their kind words, deeds and many sympathetic letters; also the beautiful floral offerings.

Signed Mrs. William Carter,
Michael Mitchell,
Christopher Mitchell,
Bridget Mitchell.

A BOLD HOLD-UP

Charles Dean Robbed Near City Hall

Charles Dean, recently retired from the regular army service, and residing at 139 Colburn street, reports that while on his way home about 11 o'clock last night he was held up at the corner of Moody and Worthen streets by three men, two of whom held him while the third searched his pockets and extracted $35. All three made their escape. His only description of the men is that all were young and smooth shaven. He reported the case to the police.

STRAW MATTINGS

Many housewives will "take time by the forelock" and cover their bedroom floors with straw matting during the spring house cleaning instead of waiting until the arrival of hot weather. They will find us admirably prepared to satisfy every want in both China and Japanese Mattings, with a variety that was never so large and choice, and a range of prices that was never lower.

CHINA MATTINGS—Very good quality, in all standard colorings, per yard 12½c

CHINA MATTINGS—Extra heavy quality, cotton warp, per yard 20c

JAPANESE MATTINGS—Cotton warp, many dainty effects in small floral designs and rich carpet patterns, per yard 25c

Quinn FURNITURE CO.
161-162 MIDDLESEX STREET

RIKER-JAYNES WEEKLY BULLETIN

SPECIALS IN
BATH ROOM FIXTURES

This week we have selected a few very useful articles in Bath Room Fixtures to offer at extremely low prices. Every article is seasonable and of the utmost convenience. These prices are for this week only. All are sold with the usual Riker-Jaynes guarantee of satisfaction or money refunded. We reserve the right to limit quantities.

Glass Self With Brackets

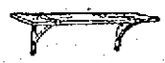

Plate Glass Shelf, ½ in. thick, 5 in. x 18 in., also 24 in., polished edges, round corners, with brass brackets, heavily nickel plated, complete, regular $1.25 value. This Sale, 79c

Genuine Oak Seat

Rubber Covered, Metal Hangers, adjustable to any sized tub, very serviceable and a great convenience, worth 75c. This week only, 53c

5-PIECE BATH ROOM SET

Comprising the following pieces, all packed in one box; one 18 inch. Towel Bar, one roll Toilet Paper Holder, one Bath Tub Soap Holder, one Stand Soap Dish, one Tumbler and Tooth Brush Holder; all made of brass, heavily nickle plated; every piece guaranteed. Regular price $2.00. Special sale price $1.23

Fountain Syringe Bargain

An excellent quality Fountain Syringe, No. 2 size, made of good quality rubber with full length white rubber tubing, and two hard rubber pipes, would be considered good value at 75c.

For this week only, we have received from our Boston warehouse 1000, to be sold at 43c

119-123 MERRIMACK STREET, LOWELL

RIKER-JAYNES DRUG STORE
You Are *SAFE* When You Buy at Riker-Jaynes

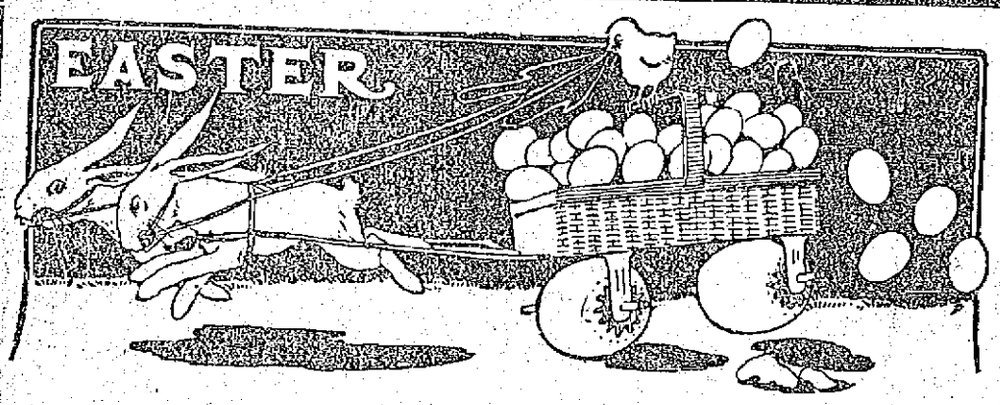

FOOTWEAR

Men's Alpha Shoes

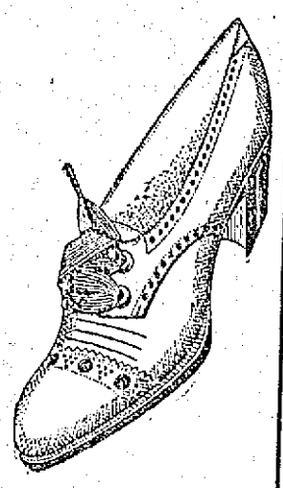

$3.00

Ladies' Alpha Shoes

$3.00

YOU WILL SAVE 50c A PAIR BY BUYING THE ALPHA SHOES FOR MEN AND WOMEN.

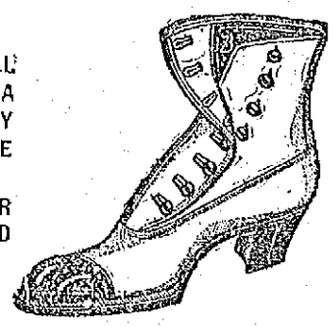

We can save you 25 per cent. on Boys', Misses' and Children's Easter Footwear by buying direct from manufacturer of SOLID LEATHER SHOES at POPULAR PRICES.

The Alpha Shoe Store

—The Home of Satisfaction—

88 MERRIMACK ST., OPP. JOHN ST.

Our Ladies' Pumps are Dainty at $2.00 a Pair

ANNUAL MEETING

Of Men of the Round Table Last Evening

The annual meeting of the men of the Round Table of the First Baptist church was held last night. The meeting, as usual, was accompanied by a banquet which was served by the members of the Ladies' Benevolent society. The vestry was prettily decorated with American flags and bunting.

President Alvah Sturgess presided at the business meeting. The election of officers resulted as follows:

President, Albion F. Swanton; first vice president, Robert Friend; second vice president, W. W. Buzzell; secretary, Dr. H. E. Davis, and treasurer, Dr. W. H. Pepin. The latter two were reelected. The following executive committee was named: Rev. Selden W. Cummings, Charles E. Meader, George F. Wagner, James F. Flemings and Loring L. Trull. The treasurer's report showed a balance of $61.95 in the treasury. From 7 to 7.30 o'clock a social half-hour was held, the banquet being served at 7.30 o'clock and lasting for an hour. Among those seated at the head table besides the officers of the organization were: Rev. George F. Kenngott of the First Trinitarian church; Rev. C. E. Fisher, of the First Universalist church; Rev. J. M. Craig, of the First Presbyterian church; Rev. Mr. Ramette of the French church; Rev. J. E. Dinsmore, Dr. D. E. Yarnell and Hon. Charles A. Stott.

During the serving of the banquet the Crescent orchestra furnished music. This orchestra is composed of James Smith, violin; Robert Smith, cornet, and Fred Devno, piano. The toastmaster of the evening was A. G. Walsh. He introduced as the first speaker, Rev. C. E. Fisher, who spoke briefly upon the soldiers of peace.

Rev. Mr. Kenngott said he believed in peace, even if we had to fight for it. He spoke especially of the loyalty of the men of the First Baptist church.

Mr. Walsh introduced Major Stott who told, in his own inimitable way, the story of 50 years ago, when it was announced in Lowell that Fort Sumter had been fired on.

Let everybody put as much as they can afford in the envelopes for the Lowell Guild.

GARDE FRONTENAC

TO TAKE PART IN PARADE ON APRIL 19TH

The members of Garde Frontenac at their last meeting voted to accept the invitation of the April 19th committee, to take part in the parade to be held in this city on that day. The guard will be quite busy in that week, for on the 17th, with the members of Garde Jacques-Cartier, they will go to Lawrence, where the guards of the 24 regiment of the French American Volunteer brigade will give an entertainment.

The entertainment will be in the military line and will be repeated in this city some time later. On the 20th of April, Garde Frontenac will give a whist party in St. Joseph's college hall, the main feature of which will be military and vaudeville exercises by the members of the guard.

Gardes Jacques-Cartier and Sts. Anges have also accepted the invitation to take part in the April 19th parade.

Envelopes for the Lowell Guild will be distributed today. Look for them and be as generous as possible.

MILLS ARE CURTAILING

NORTH UXBRIDGE, April 7.—Cotton mills in the Blackstone valley are curtailing production to a greater or less extent on account of continued unfavorable conditions. The Whitings of Whitinsville, who control mills in Whitinsville, North Uxbridge, Linwood Village, Saundersville and Rochedale, announces a cut in running time at several points.

Today the mills at Whitinsville and the Linwood mills went on a schedule of four days a week. The short time will continue until conditions are brighter.

HE WAS FINED $5

Youth Charged With Obstructing Sidewalk

Outside of the murder trial the police court session was rather brief this morning, the longest case being that of Arthur Emonds, who was charged with obstructing School street. The defendant pleaded not guilty but after hearing the evidence, the court found him guilty and ordered him to pay a fine of $5. Special Officers Grady and Belanger testified that on last Sunday, about 15 boys were involved in a game of marbles at the corner of School street and Spring court. They were ordered off the premises, and they all complied with the order excepting Emonds, who dared the officers to arrest him. The young man was sent to headquarters. The latter had nothing to say and the above sentence was imposed.

Case Continued

George Moses pleaded not guilty to the complaint charging him with failing to provide proper support for his wife and his case was continued till tomorrow, at which time an interpreter will be called.

Drunkenness

Annie Mullin was sentenced to the state farm and George F. Galvary was fined $6, after both had pleaded guilty to drunkenness.

CARD OF THANKS

We, the undersigned, take this means of expressing our sincere thanks to our neighbors, relatives and friends who by their acts of kindness, words of consolation and their beautiful floral offerings helped to lighten our sorrow in the sickness and death or our beloved husband and father, Patrick H. Sullivan.

Mrs. Patrick H. Sullivan and Family.

CLOTHES OF QUALITY For the Whole FAMILY

On Easiest Terms of

CREDIT

The Best Clothes Made Await You Here

From the tailor shops of the most noted and skilful makers we have received their best productions. The season's choicest models are here and the styles were never handsomer or more attractive.

Buy Now---Pay as You Can

—A LITTLE A WEEK—

MEN'S HANDSOME SUITS, ELEGANT TOP COATS, STYLISH SERVICEABLE RAIN-COATS, WOMEN'S SUITS, COATS, DRESSES, WAISTS, SKIRTS AND MILLINERY, BOYS' AND MISSES' CLOTHING.

Our clothes at once proclaim a man or woman a good dresser—the sort of clothes a man or woman delights to wear—the sort that would please you. Open "a charge account" now on the easy payment plan and have the pleasure of wearing your clothes while paying for them.

THE FRANKEL and GOODMAN Corp.

78 MIDDLESEX STREET, LOWELL.

THE LOWELL GUILD

Distributed the Envelopes for Subscriptions This Afternoon

Members of the Lowell Guild distributed the envelopes for subscriptions for the support of the district nursing and the milk station this afternoon and the envelopes are to be collected on Guild day, Tuesday next. The same plan that worked so successfully last year is being followed again. There is no uncertainty as to the disposition of the money collected by the young women of the Lowell Guild and what you may see fit to contribute will assist the good work that is being done for the little ones in Lowell.

Both the district nursing movement and the milk station have now passed the experimental stage and have demonstrated the need for them in the city beyond a question. With its headquarters in Dutton street, known as the Guild house, the Lowell Guild is well equipped for its work, but relies on the public for support and every little bit helps.

In addition to its regular work the Guild would be glad to make calls on people who are able to pay something, fifty cents would be the maximum price for a visit. This work is done very largely in other cities. Many times a person needs a little care from a nurse who is not in a position to engage one constantly during time of illness. "If we can have enough paying calls to make," said a member of the Guild, "we can keep a nurse for just that work."

ON ANNUAL TOUR

Police Board Visits Proposed Liquor Locations

The police commissioners started on their annual tour of the list of places at which applications for liquor licenses have been made, this afternoon, devoting the time to the places in Gorham and Lawrence streets. They will not go out tomorrow, but will continue their tour next week. This year the commissioners are notifying the applicants of their intended visits so as to have the applicants on the premises as they have matters to discuss with them especially relative to the radical changes to be made in certain places under the new bar and bottle bill.

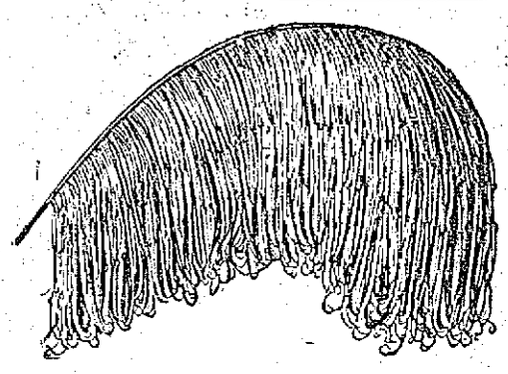

WILLOW PLUMES 16 and 18 Inches long

$9.98 Value $17, $19

SPECIAL FOR SATURDAY

TRIMMED HATS

$3.50 $4.50 $5.00

THE FASHION 115 MERRIMACK STREET

BRYAN REFUSED

Offered $2,000,000 to Live in Memphis

WASHINGTON, April 7.—William Jennings Bryan told the committee yesterday, sent here by the citizens of Memphis to invite him to make his home in that city, that he could not accept. The invitation was given at a luncheon tendered Mr. Bryan by the committee.

Judge James M. Greer of Memphis, chairman of the Committee; senators Lea and Taylor and Representative Gordon of Tennesse, Representatives Sisson of Mississippi and Robinson of Arkansas and Duke C. Bowers of Memphis begged Mr. Bryan to come where the people loved him and where he would always find friends. Mr. Bowers said he felt sure that Memphis could easily raise $2,000,000 if that would be any inducement to have Mr. Bryan in his city.

Mr. Bryan replied that it was not a money consideration, and that if he looked at it in that light he would not be worthy of such an invitation. He said he knew he had friends in the south that would stand by him and that was why they did not need him there; they needed him more in the north, at the same time suggesting that he should not be on one side of the country, as his home at Lincoln is almost in the center of the country, and only about two days' ride to any section where he might be needed to help fight for the cause of democracy. He promised to visit Memphis at every opportunity.

FOUGHT POLICE

Many Strikers Have Been Arrested

PRINCE RUPERT, B. C., April 7.—Four hundred striking street laborers engaged in a battle with the police here yesterday, following an attack on a force of men working under police protection. During the fight Michedich, a Monenegrin striker, was shot and wounded and several other men including two constables, were less seriously hurt. Many citizens were being sworn in as deputy constables. Many strikers have been arrested.

WAYLAND HOUSE

Famous Hotel Destroyed by Fire

PORTLAND, Me., April 7.—The Wayland house at Scarboro, at which people from many sections of the country have partaken of shore-dinners, was burned today. It was a three-story wooden structure, valued at about $12,000. The fire originated in the cellar.

DEATHS

COTE—Mrs. Josephine Cote died yesterday at her home, 595 Lakeview avenue. She leaves a daughter, Rose, and a son, Eugene; also a sister, Mrs. Emma Garneau of Franklin, N. H., and three brothers, Louis Laferriere of Lauriervilie, Que., Philippe Laferriere of Holyoke, and Charles Laferriere of Leominster.

MOSCHOVITES—Died in this city, April 6, at the home of her parents, Peter and Mary, 501 Market st., Aphrodite Moschovites, aged nine months, five days. The body was removed to the rooms of Undertakers Molloy & Sons.

HARRINGTON—Mr. Thomas J. Harrington, a well known resident of this city, died today at his home, 123 Lakeview avenue. He is survived by his wife, Helena Harrington, two brothers, Dennis and Timothy Harrington, one sister, Miss Mary Harrington, all of Lowell. He was a prominent member of Court City of Lowell, F. of A., and Bartenders' union, local 85. Time of funeral will be announced later.

KELLEY—The many friends of Mrs. Josephine Kelley, wife of Thomas Kelley, clerk at Culnan & Guthrie's, will be sorry to hear of her death, which occurred at the Lowell General hospital last night. The remains were removed by J. T. Rogers to his rooms and later to her home, 946 Central street. She leaves to mourn her loss, besides her husband, one boy.

If you want help at home or in your business, try The Sun "Want" column

MANICURE 25c | We Give S. & H. Green Trading Stamps | MANICURE 25c

Nelson's Department Store

Second Floor Hair Goods Specials

We have made it possible for you to buy real human hair goods at the very lowest possible prices. We carry a complete line of Switches, Puffs, Curls, Transformations. Bring us a sample of your hair and we will match it perfectly. We are never undersold.

HAIR GOODS

Switches, light, medium and dark brown, real human wavy hair.

24 AND 26 INCH Switches Special, $1.95 Value $3.00

28 INCH Switches Special, $2.95 Value $4.00

30 AND 32 INCH Switches Special, $4.95 Value $6.50

GRAY SWITCHES (24 inch) Special, $1.75 Value $2.50

Transformations All shades of brown. Special, $2.50 Value $3.95

CLUSTER PUFFS Medium and dark brown shades, 23 puffs in cluster Special, $1.00 Value $1.95

The New Chignon of PUFFS and CURLS Special, $1.25 Value $1.95

Three Cornered and Round Clusters of Puffs With Curls Special, $1.25 Value $1.95

Special Offer—Silk Taffeta PETTICOATS $2.95 Value $3.50

SPECIAL OFFER Black Cotton Taffeta PETTICOATS 39c Value 50c

Extra Special The CLUSTER PUFF that has made our department famous. We always carry a large assortment of shades. $1.00 values. New shades arrive daily. 69c

SPECIAL VALUES IN CORSETS 25c, 45c, 95c, $1.50 and $2

READY TO WEAR DEPARTMENT

Muslin Underwear Very Newest Styles 25c to $5.00

Ladies' and Misses' WASH DRESSES White and Colored $2.95, $3.95, $4.95

Infants' and Children's DRESSES 25c to $4.95

Ladies' Neckwear Extremely Large Showing 25c and 50c

KID GLOVES 69c and $1.00 Fabric Gloves, Silk and Lisle 25c to 95c

LEATHER GOODS We carry a complete line of hand bags .....25c to $4.95 Pocketbooks and Purses 25c to $1.00

SHIRT WAIST DEPT. Lingerie and Tailored Waists 95c to $4.95 SILK WAISTS, a complete new line of all the newest and most desired styles.

OUR HOSIERY DEPT. For Men, Women and Children. We are sole agents for "Wunderhose Guaranteed." 4 pairs in box $1, single pairs 25c Guaranteed 4 months.

Specials from Our Drapery Dept.

Nottingham Lace Curtains 3 yards long, full width. 98c Pair.

CROCHET BED SPREADS Full bed size. 98c Each.

LINOLEUM Extra heavy quality, hard wood floor effects and fancy patterns. 49c Sq. Yd.

MANICURE 25c | IT SAVES TO PAY CASH AT NELSON'S | MANICURE 25c

Lowell, Friday, April 7, 1911.

A. G. POLLARD CO.

THE STORE FOR THRIFTY PEOPLE

$25 SALE OF SUITS FOR EASTER WEAR

A demonstration of how good a suit can be sold at $25—of special interest to women, who thought of paying $5.00 to $10 more. There are several different models, embracing all the new spring fabrics and colors. Sizes 14, 16 and 18 years, 34 to 44 and 33 to 45 bust measures. Easter Sale Price $25.00

THE NEW SPRING SKIRTS AT $5.00

Made in the latest spring models and materials such as light weight Panamas and serges, black and white checks. Regular and extra sizes at this price.

A COMPLETE SHOWING IN THE NEW SPRING MODELS OF THE "DIX" MAKE HOUSE AND STREET DRESSES.

Made of percale, lawn, chambray, gingham and light weight materials. Prices .....98c to $10

SALE OF POLLARD PETTICOATS

These two items below are chosen to represent the large selection here:

Cotton Taffeta Petticoats 98c.

These are made of an excellent grade of cotton taffeta in a variety of styles. All at 98c

Cotton Taffeta Petticoats, $1.98.

Made of heatherbloom, sateen, moreen and nearsilk, all new models, and fresh materials. All at.....$1.98

Extra Large Petticoats, at 98c and $1.98.

CLOAK DEPT. SECOND FLOOR

Special Rug Offer

ONLY 102 RUGS

10 Rugs Mismatch Axminster, 9x12 ft., $25.00 grade, three days $12.98

34 Rugs Slightly imperfect, extra heavy, 9x12 ft., $30.00 grade $13.98

18 Rugs Perfect Axminster, 9x12. All new Orientals, $27.50 grade $15.98

20 Rugs Perfect, extra heavy pile, 9x12 ft., Axminster $32 rugs $20.00

10 Rugs Tapestry Brussels, 9x12 ft., Florals and Oriental patterns $10.00

10 Rugs Tapestry Brussels, 8 1-4x10 1-2 ft., Florals and Oriental $15 rugs..... $9.00

FRIDAY, SATURDAY AND MONDAY, GREATEST BARGAINS WE HAVE EVER SHOWN

3 Days Sale---Only 3 Days

Fibre and Wool Carpet Sizes

$6.00 Rugs, $4.50, 6x9 ft. | $7.00 Rugs, $5.50, 7 1-2x10 1-2 ft. | $8.00 Rugs, $6.00, 8 1-4x10 1-2 ft. | $10 Rugs, $7.00, 9x12 ft. | Clean, Cool and Easy to Care For.

SPECIAL OFFERINGS IN

Muslin Underwear For Easter

Covers, hamburg and lace trimmed, 39c value, for 29c

Covers, trimmed with lace and medallions, 79c value, for 59c

Combination skirt and cover, 79c value, size 36 ..... 49c

Gowns, nainsook, kimona sleeves, trimmed with linen lace, 69c value, for..... 50c

Gowns, high, V, and low neck, trimmed with hamburg, linen and val. lace, $1.00 value for... 79c

$1.50 value, for $1.00

Skirt, deep hamburg flounce, dust ruffle, with lace edge, $2.98, for $1.98

Special for Saturday

5 Pounds Sugar

1 Pound Coffee,

½ Pound Tea

All For 65c

RIBBON SPECIALS

For Tomorrow

Heavy quality of Silk Taffeta Ribbon, 2 1-2, 3, 3 1-2 and 4 inches wide, in shades—pink, white, light blue, black, navy and red. Regular prices 12c, 15c and 19c. For Saturday only, yard 10c

BASEMENT BARGAIN DEPARTMENT

Special Values For The End Of The Week

GALATEA

Remnants of best Galatea, in all colors, plain and printed. Regular 17c value.....At 12½c Yard

REPPELETTE

Reppelette is one of the most popular summer fabrics, in the market, all stripes, and plain colors, worth 15c a yard in remnants, At 10c Yard

SCOTCH GINGHAMS

Fine Scotch Gingham Remnants, fine quality, all new spring patterns and newest coloring, 25c value, At 12½c Yard

FRENCH GINGHAM

Just open, four cases of finest French Ginghams in staple checks and plaids, very handsome coloring, 12c value.....At 12½c Yard

MERCERIZED SUITING

Fine Mercerized Suiting, in large remnants, made of best mercerized yarn, all new plain colors and shade. 25c value....At 12½c Yard

LADIES' WAISTS

Just received a new spring assortment of ladies' waists, made of fine batiste and lawn, nicely trimmed, long and three-quarter sleeves, also kimona sleeves. Very large assortment to select from. At 98c Each

LADIES' UNDERWEAR

Ladies' Jersey Underwear, regular and extra sizes, high and low neck, short and long sleeves, also ladies' lace trimmed pants, 25c value.....At 19c Each

SPECIALS IN OUR UNDERWEAR BASEMENT DEPT.

Men's Neglige Shirts, all new spring patterns, made of fine percale, madras and cheviots, At 45c Each

BALBRIGGAN UNDERWEAR

Men's Balbriggan Underwear made of best comb yarn, short sleeves, pants made with reinforced gusset, 50c value.....At 39c Each

SPECIAL BARGAINS IN MEN'S DERBY AND SOFT HATS At 69c, $1.19 and $1.69.

THE LOWELL SUN

JOHN H. HARRINGTON, Proprietor

SUN BUILDING, MERRIMACK SQUARE, LOWELL, MASS.

Member of the Associated Press

THREE DOLLARS PER YEAR. TWENTY-FIVE CENTS PER MONTH

The sworn daily average circulation of The Lowell Sun for the year 1910 was

15,976

Sworn to by John H. Harrington, proprietor, Martin H. Reidy, business manager, and Alfred Pilotte, pressman, of The Sun, before me, January 2, 1911. J. JOSEPH HENNESSY, Notary Public.

THE SUB-ALPINE TUNNEL

It is but a few days since a wonderful nine-mile tunnel was completed through the Bernese Alps. The project has been in progress for six years and is a great engineering triumph. The cost is estimated at $20,000,000. The tunnel is double tracked and is used in connection with the railway line of the Simplon tunnel. It will shorten the route between Calais and Milan by nearly 80 miles. It is one of the very notable engineering feats by which travel is facilitated through the mountain regions of Europe and one that until recently was regarded as utterly insuperable.

LAWRENCE WILL VOTE ON NEW CHARTER

The legislative committee on cities has decided that the city of Lawrence will have an opportunity during the present year to vote on some form of charter. Two different charter drafts were submitted to the committee and the citizens were unable to agree upon either of them, so that the matter has been left to a sub-committee whose report will decide what form of charter will be submitted to the voters, whether it be a revision of the present charter, favored by Mayor Cahill, or the commission charter, such as is in force in Haverhill.

THE PROPOSED HIGH SCHOOL LOAN

We are reminded by one of the aldermen that the proposition to seek legislative authority to contract a loan of $300,000 outside the debt limit for an addition to the high school is not technically defeated as the negative vote is held up by a notice of reconsideration. The order was authorized by the committee on education and rejected in the board of aldermen by a vote of three for and six against. Aldermen Gallagher, Daly and Barrett voted for the order. The committee on appropriations had nothing to do with this matter. The order will be discussed again when it comes up for reconsideration, but it is understood that a majority of the aldermen are solidly opposed to favoring such a loan this year.

BETTER STREET RAILWAY SERVICE

With Walter Hickey as operating foreman of the local street railway system, with headquarters at the power house, the service should be improved. Mr. Hickey is well acquainted with the needs of the public and the operation of the cars. There is a great deal in the matter of promptly sending out special cars to meet emergencies, such for example as may occur in a sudden storm, the assembling of a large number of people at any point, or to accommodate the throngs that collect irregularly in Merrimack square, bound for some point outside the city. Some agency by which cars can be quickly despatched to the points where they are needed and by which good judgment can be exercised as between open cars and closed cars, large cars and small cars will greatly benefit the Lowell public and will at the same time improve the service and consequently increase the revenues of the company.

THE NEW SPEAKER

Hon. Champ Clark, the new speaker of the house, has made a very favorable impression as might be expected from a man of his long experience and well known ability. He took particular pains at the outstart to assert his earnestness of purpose to serve the people. He said: "We are today put upon trial and the duty devolves upon us to demonstrate not so much by fine phrases as by good works that we are worthy of the confidence reposed in us by the voters of the land and that we are worthy of their wider confidence." Speaker Clark is an authority upon the tariff, having been prominently identified with the work of hearing evidence while the Payne-Aldrich bill was in preparation. He protested stoutly against some of the excessive duties imposed but the republican majority was solidly against him wherever he attempted to force a reduction.

There is no doubt whatever that the reciprocity measure will pass the house without any prolonged discussion, but there is no such certainty in regard to its fate in the senate. There is still in the senate some of the old time republican stand patters who affect to believe that the country will go to smash unless we have a prohibitive tariff on almost everything. With the greater number of democrats now in the senate to fight for the reciprocity bill the republicans will have more opposition to overcome if they set out to defeat the measure. Moreover there are a few insurgent republicans in the senate who will fight for the bill so that on the whole its chances of becoming law are very hopeful. Whether any other tariff legislation will be introduced is not now determined, but it would not be surprising if the democrats would bring forward some measures that will serve to embarrass the republicans in view of the coming presidential contest. To attempt to put through any elaborate scheme of tariff reform apart from the reciprocity bill at the extra session would be futile, but there is an idea that the democrats will endeavor to modify some of the extreme schedules such as the woolen schedule where the duty is practically prohibitive.

Champ Clark is already mentioned as a candidate for the presidency with William Jennings Bryan as one of his chief sponsors. Mr. Bryan is much opposed to some of the candidates mentioned in the west, especially to Governor Harmon of Ohio, whom he charges with disloyalty to the democratic party. When a democrat becomes governor of a republican state like Ohio he cannot afford at all times to hold strictly to party lines, yet it is on this ground that Mr. Bryan charges him with being untrue to his party at some time in the past. It may be recalled that but a short time ago Mr. Bryan, himself, bolted his party in a contest in his own state on the matter of county option. He should not condemn a good candidate for a matter of this kind which even in his own case he considers consistent with the application of true democratic principles if not at all times with democratic policies.

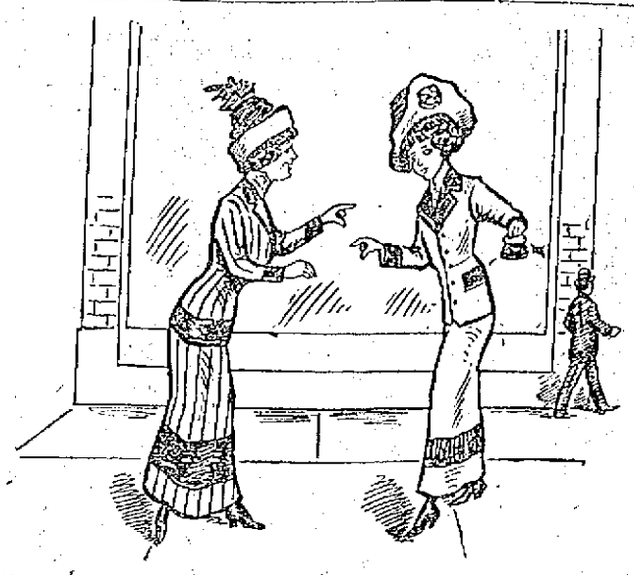

"Alice, dear, I've been looking all over town for you. I telephoned to the house and your mamma told me you were down town. She said she thought you were going to Gilbride's, but you weren't there."

"No, dear, I took a walk with Jack to Pawtucket bridge. He said he heard there was a freshet raging, but there wasn't."

"Same old story, Alice. I never knew that freak to get anything right in his life and—"

"It seems to me, May, that if you so disliked him you would refuse to speak to him. He says you always seem delighted to meet him. You had a long talk with him yesterday. He told me all about it."

"Yes, I did talk with him. I don't want to snub him because of you, and really May, I almost laughed in his face. I didn't know that the poor fellow had so many afflictions. He told me that he takes you lots of places and that it bores him to death. He said—"

"Oh, May, what are you saying? Please don't make me any more miserable than I am. I know that Jack doesn't like to go to Boston because he's afraid he might spit on the sidewalk and get arrested. He doesn't like theatres because he says there's acting enough in real life to suit him. He says that the actors are all foreflushers and that he has to fore-flush to make good at the office. He won't go to a moving picture show because he says they hurt his eyes and he says he would rather walk ten miles than to ride one in a taxi. Are those some of the things he told you, May?"

"Yes, and he told me that your tastes are very different. Why don't you shake him, Alice, and get a real man? He's an anthropoid; he resembles a man, that's all. The poor thing said, however, that he loves you."

"Wasn't that dear of him, May, to tell you, and I know you don't mean it when you say he's not a real man. He hurts my feelings sometimes but he never boys anything but Page's best, and he's just as good to mamma as he can be. He says he enjoys her cooking best of all and mamma says if he wasn't sincere about it he wouldn't happen around so often at meal times. I think he takes more than half of his meals at our house and he does seem to enjoy them so much. It tickles her to think that Jack so loves the things she cooks."

"No use in talking, Alice, your's is a bad case and believe me you have my sympathy.

Did you see the harem skirt demonstrated at the New York Cloak and Suit store? I took a peek at it, and do you know I quite liked it. The pictures of the harem skirt that we see in the papers and magazines are awfully exaggerated—don't you think?"

"Yes, May, I do, and I think they ought not to be shown in any respectable paper. They might be all right for yellow journals, but that lets them out. I saw the skirt at the New York Cloak and Suit store and while I wouldn't wear it myself I wouldn't criticize anybody else for wearing it. The Canadian girls are wearing them."

"I believe in reciprocity, but I'm not going to wear a harem skirt just because our Canadian sisters are wearing them."

"Jack thinks they're the limit and—"

"Can Jack, for Heaven's sake, Alice, can him. He couldn't tell the difference between a harem skirt and a mother hubbard.

"If you keep on talking, Alice, you'll corroborate every mean thing that I have ever said about him."

"Why, May, what do you mean?"

"Oh, shucks, love is blind. That answers your question. That funeralistic looking specimen that has inflicted himself upon you and your mother praises her cooking in order to perpetuate his graft."

"I beg your pardon, May, my Jack is not a grafter. Only cheap politicians are grafters and he's not a cheap politician." "Alice, if you would keep closer tabs on the papers and magazines you would be alive to the fact that there are grafters other than cheap politicians. Your withering escort is a grafter. He fairly dotes on your mother's cooking and why? Simply because he doesn't have to pay for what he gets. That's graft."

"I don't believe anything of the kind, May. If Jack was a grafter, or the mean old thing that you would make him out to be, he wouldn't buy such nice candy, and it was only last night that he bought a little dream of a collar for Fido. But I will not discuss Jack any more with you, May. Tell me about your trip to Boston."

"There wasn't much to it. I'm not much in love with Boston. I went to the theatre and got a line on the new hats and do you know I just think that our own milliners right here in Lowell have it all over the Boston milliners. I will never buy another hat in Boston. All of the new styles are to be found here and they are trimmed better than the Boston hats I'm going to buy my Easter suit here, too. I told mamma so and she said she was glad that I was getting 'round to her way of thinking."

"I think so, too, May, and that is just what Jack——"

Excuse me, Alice, here's my car. I must be going, goodbye."

"Good-bye, dear. I'm sorry that I mentioned his name again."

SEEN AND HEARD

LAMENT OF THE IRISH EMIGRANT

I'm sitting on the stile, Mary,
Where we sat side by side,
On a bright May morning long ago,
When first you were my bride;
The corn was springing fresh and green
And the lark sang loud and high;
And the red was on your lip, Mary,
And the love-light in your eye.

The place is little changed, Mary,
The day is as bright as then;
The lark's loud song is in my ear,
And the corn is green again;
But I miss the soft clasp of your hand,
Your breath warm on my cheek;
And I still keep listening for the words
You never more will speak.

'Tis but a step down yonder lane,
And the little church stands near—
The church where we were wed, Mary;
I see the spire from here.
But the graveyard lies between, Mary,
And my step might break your rest—
For I've laid you, darling down to sleep,
With your baby on your breast.

I'm very lonely now, Mary,
For the poor make no new friends;
But, O! they love the better still
The few our Father sends!
And you were all I had, Mary—
My blessing and my pride;
There's nothing left to care for now,
Since my poor Mary died.

Yours was the good, brave heart, Mary,
That still kept hoping on,
When the trust in God had left my soul,
And my arm's young strength was gone;
There was comfort ever on your lip,
And the kind look on your brow—
I bless you, Mary, for that same,
Tho' you cannot hear me now.

I thank you for the patient smile
When your heart was fit to break—
When the hunger pain was gnawing there,
And you did it for my sake;
I bless you for the pleasant word,
When your heart was sad and sore—
O! I'm thankful you are gone, Mary,
Where grief can't reach you more!

I'm bidding you a long farewell,
My Mary—kind and true!
But I'll not forget you, darling,
In the land I'm going to;
They say there's bread and work for all,
And the sun shines always there—
But I'll not forget old Ireland,
Were it fifty times as fair!

And often in those grand old woods
I'll sit and shut my eyes,
And my heart will travel back again
To the place where Mary lies;
And I'll think I see the little stile
Where we sat side by side,
And the springing corn and the bright May morn,
When first you were my bride.

—Lady Dufferin.

A telegram from Delaware reporting an almost total failure of the peach crop was responsible for a discussion of peaches at a banquet held at a local hotel a few evenings ago. The discussion was highly interesting and ended with the following near essay on peaches, by a member of the bar:

As the schoolboy would say in his composition—There are many kinds of peaches such as the freestone, the clingstone and others too numerous to mention.

In the cultivation of peaches, rings are often placed upon them by the cultivators. The freestone peach gives up the rings when cultivation ceases; the clingstone—never.

Another kind of peaches is the species Jag that matures early and grows wild. In fact it is considered such a nuisance that a large number of well meaning persons have combined for its extermination, and with such success, in the south, that the colored brother has great difficulty in obtaining a supply of his favorite fruit.

Contrary to the general understanding, all peaches do not grow on trees. The choicest kinds are raised in cradles in hot houses; but the expense and trouble incurred in bringing them to maturity is almost prohibitive. This species is some times known as the Peacherino, and the president is liable, to instruct congress to pass laws providing for its more extensive cultivation.

Most peaches are good to eat; but there are others that, while they look good enough to eat, are not generally considered edible, although one will often find them in our best restaurants in combination with dates and lobsters.

A date with a peach is said to be a delightful combination; but the thought of a peach with a lobster grates on the nerves.

A chauffeur who knows his business is often able to carry two distinct loads of peaches of different species at one and the same time, a practice, however, not to be commended as it often leads to the police and divorce courts.

The effects of peaches on the human system are varied and curious. The effects of the species Peacherino is to cause some men to become foolish and make senseless remarks; others to become joyful and extravagant in the matter of jewelry, flowers and chocolate creams. The species Jag makes some men tearful and confiding; others pugnacious.

The effect of peaches of all kinds on married men is not always conducive to domestic harmony, and should be avoided as far as expedient or practicable.

Peaches are used extensively for decorating purposes—for instance, the horse show—and especially the theatrical stage where early peaches as well as those preserved and dried are bunched in groups, still attached to the limbs on which they grew, which always finds favor with the occupants of the front rows whose great delight is to obtain one as a souvenir.

Peaches should be carefully picked, for it is often a difficult matter to shake them; and shaking tends to spoil their nature and make them sour.

Never try to eat a peach in the dark, for they are often covered with a fine white or red powder that is not palatable.

How to Stop Drinking

We are in earnest when we ask you to try ORRINE at our expense. We will give your money back, if after a trial you fail to get results from ORRINE. This is a very generous offer. It gives the wives and mothers of those who drink to excess an opportunity to try the ORRINE Treatment. It also shows our confidence in the merits of ORRINE. ORRINE is recognized as the best and most successful remedy the world has ever known for Drunkenness or the so-called Liquor Habit. It is a very simple treatment, can be given in the home without publicity or loss of time from business, and at a small price.

ORRINE is prepared in two forms. No. 1 secret treatment, a powder, absolutely tasteless and odorless, given secretly in food or drink. ORRINE No. 2, in pill form, is for those who desire to take voluntary treatment. ORRINE costs only $1.00 a box. Write for Free ORRINE Booklet (mailed in plain sealed envelope) to ORRINE CO., Orrine Building, Washington, D. C. ORRINE is recommended and is for sale in this city by Riker-Jaynes Co., 121-123 Merrimack Street.

PUTNAM & SON CO.

166 CENTRAL STREET

IT IS NOT TOO EARLY TO GET BUSY WITH THE

Easter Outfit

Everything is in readiness here—the newest and smartest stocks in every department that the store has shown.

SPRING OVERCOATS of the new quiet gray mixtures and tan shades, tweeds and herringbone weaves, regulation Chesterfields, or English Raglans, full lined or skeleton, with silk shoulders,

$15 to $32

SPRING OVERCOATS of the quiet sorts for business or dress, oxford and Cambridge meltons, gray diagonals and black soft faced cloths— serge lined or silk faced to the edge.....**$10 to $30**

Extreme Styles in

Spring Suits

For young men. The materials as fresh and attractive as the models. Five distinct models in young men's spring sacks with the ultra English soft front sack among them—gray mixtures, tans, blues with hair line stripes, unfinished blue and black worsteds and serges, from ROGERS, PEET & CO., and specialists in young men's clothing. Even the least expensive coat has hand padded collar. A wonderfully strong showing of new suits for

$10, $12, $13.50 and $15

With others up to $25.

ROGERS, PEET'S NEW SPRING SUITS—Every pattern exclusive—not shown by another clothing manufacturer in America. Imported Harris Tweeds, genuine Scotch cheviots—and reserved patterns from the finest mills in America—all in the newest colorings, and cut on models that you'll find are those adopted by the best merchant tailors. With these, the finest blue and black fabrics in unfinished worsteds and serges.....**$20 to $35**

STUNNING NEW SUITS FOR SPRING $15.00

Remarkable for quality, style, fit and tailoring. Not at all like the ordinary suits shown you for this price. Made from all wool fabrics in the newest patterns and colorings, representing the latest models and hand tailored—coats have hand padded collars and lapels and hand worked buttonholes. These wonderful suits are to be had in the new gray worsteds, gray mixed and tan shades of cheviots, unfinished black and blue worsteds and extremely fine blue serges. If a suit ever goes wrong we will make it good without a question—more for your money than you ever had before in our Special Spring Suits for

$15

MEN'S NEW SPRING SUITS

Fancy cheviots, fancy cassimeres, black Thibets and all wool fast color blue serges, unequalled in style and quality by any suits anywhere at today's prices **$10**

Wanted—Hypnotic subjects. Apply city messenger's office tonight, 7.30.

This rather remarkable "want ad" appeared in a local paper on Tuesday and now there is considerable speculation as to who is responsible for it.

City Messenger Pattee says he didn't see any hypnotic subjects hanging around on Tuesday night and it would seem that the joke "ad" didn't take. Mr. Pattee, however, qualified by saying that he didn't see any new ones hanging around. One of the "steadies" at city hall ventured the remark that there were hypnotic subjects enough in the city council and he believed that the hypnotist who inserted the advertisement must be a stranger in Lowell.

A man charged with beating his wife was arraigned in the police court at Hamilton, Ont., a few days ago and the police magistrate besides imposing a sentence of two months in jail ordered that the wife beater receive ten lashes at the end of the first month. This is a revival of the old "whipping post" custom and our own Judge Hadley believes in its revival. He says that a fine or imprisonment does not fit the crime.

BOASTFUL

Our sole object is not to boast about our glasses, but to invite everyone who is dissatisfied with the glasses they are now wearing to try a pair of ours and note the difference. The glasses themselves must do the advertising.

CASWELL Optical Co.

11 Bridge Street Merrimack Sq.
Lowell's Leading Eyesight Specialists. Glasses $1 and Up.

REMOVAL

Lannan's market, formerly at the corner of Salem and Decatur streets, is now more centrally located at 28 Cabot street near Merrimack street and in more commodious quarters. Mr. Lannan will continue to carry a choice variety of meats and provisions at lowest cash prices and will be pleased to meet his many friends and customers at his new store.

Make Lowell Guild day a success, put as much as you can afford in the envelopes.

If you want help at home or in your business, try The Sun "Want" column

J·L·CHALIFOUX

49 to 59 CENTRAL ST.

MANUFACTURER'S SALE OF

Ladies' Sample Neckwear

Made to Sell at $1 to $5

In Bargainland at - - - - **59c**

Greatest sale of Fine Neckwear we have ever had. The lot includes Dutch Collars of finest quality lace, Allover Lace Yokes in baby Irish, fine or coarse patterns; a few Kimona Yokes in the lot; Stock Collars with jabots of finest quality lace; Medallions ready to set in waist or dress.

ON SALE TODAY AND SATURDAY

FOND FAREWELL

Continued

Herrick, Mrs. H. A. Lambert, Mrs. F. B. Harris, Mrs. J. T. Corner and Mrs. M. F. Thorning. Mr. Ralph H. Shaw was chairman of the committee of arrangements, and Mrs. G. E. Bicknell was vice chairman.

After all the guests had been presented to the receiving party, Mr. Shaw, the chairman, called to order and in graceful remarks presented Mrs. Greene a bouquet of white roses and a purse to Dr. Greene. The chairman then called on Rev. George W. Bicknell, D. D. of Cambridge who has been a warm friend of Dr. Greene since the latter first came to this city, 34 years ago.

Rev. Dr. Bicknell, who received a hearty welcome spoke of the significance of a 34-years' pastorate, which means a powerful influence for righteousness, exerted in a community. He spoke in warm terms of praise, of Dr. Greene as a minister, as a man and as a good citizen, and hoped that the work that he has done here will go forward with renewed strength, for good work that he has pushed forward during his long pastorate.

Dr. G. Forrest Martin for the committee on resolutions, presented to Dr. Greene a written testimonial in behalf of the society, expressing the great love and esteem in which he is held as a pastor and as a man, and declaring that no ties of friendship are being severed, as the members of the church and society desire him to consider Lowell as his home, and Grace Universalist church as his home church.

Dr. Greene Responds

Although deeply moved, Dr. Greene when called upon, controlled his emotion and replied to his friends briefly but in graceful words.

He said that during the 34 years of his pastorat e here, there has never been a time when it has been so almost impossible for him to give expression to his feelings. "You may feel sure," he said, "that Lowell will always be my home as no other place on earth can be; and no other church will ever be to me what Grace church has been, and what Grace church is today. You can give me no greater satisfaction in the years to come, than to be loyal to the work in this church. To see the work continue and prosper, means to me that my work has been of some avail."

The ushers were Mr. Stott, Dr. G. Forrest Martin, C. Arthur Abbott, Charles N. Woodward, Herbert C. Taft, F. H. Safford, Henry H. Harris, J. G. Marshall, J. B. Thomas, Charles H. Hanson, Hon. F. W. Farnham, John A. Weinbeck, C. W. Tewksbury, G. W. Randall, Perry D. Thompson, Alanson Gray, Newell F. Putnam and Dr. Chas. W. Taylor.

Letters of Esteem

Ralph A. Shaw, chairman of the reception committee, read several letters expressing the high esteem in which Dr. Greene is held by the writers:

Rev. John M. Greene, D. D., pastor emeritus of the Eliot church, wrote:

"Dear Friend:—Many thanks for your kind invitation to be present at the reception to be given to Dr. Ransom A. Greene, on April 6. Did my health and strength allow I should most assuredly be present; for I esteem him very highly as a man and a citizen, and I know him as a brother minister for many years in the same busy city. I think Dr. Ransom A. Greene's pastorate over the same church is the longest of any Protestant pastorate in the city of Lowell during all its history, excepting Dr. Theodore Edson's. There is today no pastor in the city of Lowell, Protestant or Catholic, who was in office when Dr. R. A. Greene began his work in the Grace church, 34 years ago. He has been an able, instructive and comforting preacher, a model pastor who has labored not only among the rich and among the poor in the city and conducted more funeral services at the burial of their dead than any other pastor in Lowell. He served the city for many years most efficiently as a member of the Lowell school board. He has rendered valuable assistance in the religious work at the Rogers Hall school. He has been a public spirited citizen, helping in every good work and on whose character and reputation there has been no spot or stain. He has been a friend and helper to every one, and I do not think he has an enemy in all our city. Not only his own church but the whole city has loved and esteemed him and their prayers and best wishes will follow him to his new field of labor."

Rev. B. A. Willmott

Rev. B. A. Willmott, pastor of the First Congregational church, wrote the following letter:

"Dear Sir: On account of a previous engagement Mrs. Willmott and I will not be present at the farewell reception which you are to give to Dr. and Mrs. Greene.

"With all good people who know Dr. Greene, we regret he is leaving Lowell. We can ill afford to lose from our fellowship such a great hearted servant of the kingdom; such a loyal citizen. We send our best wishes for the prosperity of Dr. and Mrs. Greene in Charlestown."

Edwin L. Pillsbury

Mr. Edwin L. Pillsbury, chairman of the standing committee of the First Universalist society in Charlestown, wrote, in regretting his inability to attend:

"We hope that in the hearts and houses of the members of the First Universalist society in Charlestown, Dr. Greene and his family may find as loyal, generous and true-hearted friends as they leave in Grace Universalist church in Lowell, and that God may bless his labors here as he has there."

Rev. Charles T. Billings

Rev. Charles T. Billings, pastor of the First Unitarian church, wrote:

"I am very, very sorry that an annual sale occurs in our church Thursday evening and will prevent my being present at the reception of Dr. and Mrs. Greene. During the years we have worked together, I have felt very near to Dr. Greene and I know I shall deeply miss him when he leaves the city. Such a long and faithful service will not only leave a deep impression behind him, but will be an inspiration to his successor. Both Mrs. Billings and I regret that we cannot be present, and assure the church and Dr. and Mrs. Greene of our heartiest good wishes."

Rev. Frederick A. Bisbee

Frederick A. Bisbee, D. D., editor of the Universalist Leader, sent the following letter:

"Dear Sir:—I am grateful to you for the honor of an invitation to attend the reception tendered to the Rev. Dr. Ransom A. Greene, and regret that a previous engagement will prevent my being present. But this occasion is so significant as to be worthy of a special notice, and I desire to extend to the parish and to Dr. Greene my congratulations on the long pastorate which so richly honors both. You have set an example which the church at large might well follow, and I hope it may be your good fortune to find another pastor as worthy of your continued and loyal support as I know it is Dr. Greene's good fortune to have been called to a church which will appreciate his ability.

Letters were also received from Rev. Dr. St. John Chambre, Rev. J. T. Carlyon, Rev. N. T. Whittaker, Rev. C. E. Fisher, Mrs. Adelaide B. Kimmell, matron Bethany Home, Boston, Rev. Arthur John Lockhart (pastor Felix) Winterport, Me., Rev. J. Clement Wilson and others.

GOODBYE

To Rev. Dr. Ransom A. Greene.

O friend and pastor! but for one
Bright, blessed thought,—
That in the shine of summer's sun,
Our shadows merging into one,
We still shall seek the fields we have
so often sought,—

The closing of our many years
Of neighborhood,
Whose record on my heart appears,
I could not suffer without tears.
So unrelieved would be the sadness of
my mood.

I know what days of loneliness
Will burden me;
How I shall miss thee; but no less
I in thy going acquiesce,—
Thou better knowest where thy further work should be.

Thou goest not self-seeking, not
For easier life
Or lighter task; and oft in thought
Thou wilt return to this dear spot
And find these old-time ways with
sweetest flowers rife.

I grasp thy hand; I say goodbye—
God be with you—
Grateful that soon beneath a sky
As mild as is thy kindly eye,
We shall the old live o'er, unconscious
of the new;

That o'er and o'er where rivers run,
Where meadows lie,
Where all is fair beneath the sun,
We shall commune as we have done,
Our hearts upon our sleeves. Thy
hand again! Goodbye!

—Ralph H. Shaw.

DEBILITY AND RHEUMATISM

This Maine Woman Was Cured of Both By Dr. Williams' Pink Pills and Is Enthusiastic in Her Recommendation of The Remedy.

Whenever the blood becomes thin and watery or impure the whole system suffers, energy is lacking, vitality is low and the victim falls an easy prey to any disease which happens to be prevalent.

To keep the system in normal condition, the appetite good, the step vigorous, the brain clear and the muscles strong, a tonic is sometimes necessary. With the body thus toned up and the organs active there is a greatly reduced danger from prevalent diseases since the germs are overcome and passed off as nature intended they should be.

The tonic used should be efficacious and at the same time safe and harmless for the weakest constitution. Such a remedy is Dr. Williams' Pink Pills. The experience of Mrs. James F. Meynell, of Sullivan, Me., with this blood-making medicine is given in her own words, as follows:

"My reason for recommending Dr. Williams' Pink Pills to others is that they saved me from a long illness and probably from consumption a few years ago. When teaching a country school I became so completely run down that I could not attend to my duties. My appetite failed me and I became so weak that it was with great difficulty that I could walk upstairs. I had palpitation of the heart and was short of breath. I also lost in weight.

"The people with whom I boarded recommended Dr. Williams' Pink Pills I gave the remedy a trial and soon felt my strength returning. In a short time I was perfectly well.

"About three years ago I again took Dr. Williams' Pink Pills. I had been suffering from rheumatism for several months. The disease settled in the joints all over my body. I could just get around the house by the aid of a chair. The pains were so sharp that I could hardly keep from screaming. I suffered all through the summer until early fall. As the doctor did not help me, I again turned to Dr. Williams' Pink Pills. I gradually got better and took the pills until cured and have had no return of the rheumatism since."

Dr. Williams' Pink Pills are sold by all druggists, or will be sent, postpaid, on receipt of price, 50 cents per box; six boxes for $2.50, by the Dr. Williams Medicine Company, Schenectady, N. Y.

OWES HER HEALTH

To Lydia E. Pinkham's Vegetable Compound

Scottville, Mich.—"I want to tell you how much good Lydia E. Pinkham's Vegetable Compound and Sanative Wash have done me. I live on a farm and have worked very hard. I am forty-five years old, and am the mother of thirteen children. Many people think it strange that I am not broken down with hard work and the care of my family, but I tell them of my good friend, your Vegetable Compound, and that there will be no backache and bearing down pains for them if they will take it as I have. I am scarcely ever without it in the house.

"I will say also that I think there is no better medicine to be found for young girls to build them up and make them strong and well. My eldest daughter has taken Lydia E. Pinkham's Vegetable Compound for painful periods and irregularity, and it has always helped her.

"I am always ready and willing to speak a good word for the Lydia E. Pinkham's Remedies. I tell every one I meet that I owe my health and happiness to these wonderful medicines."—Mrs. J. G. JOHNSON, Scottville, Mich., R.F.D. 3.

Lydia E. Pinkham's Vegetable Compound, made from native roots and herbs, contains no narcotics or harmful drugs, and to-day holds the record for the largest number of actual cures of female diseases.

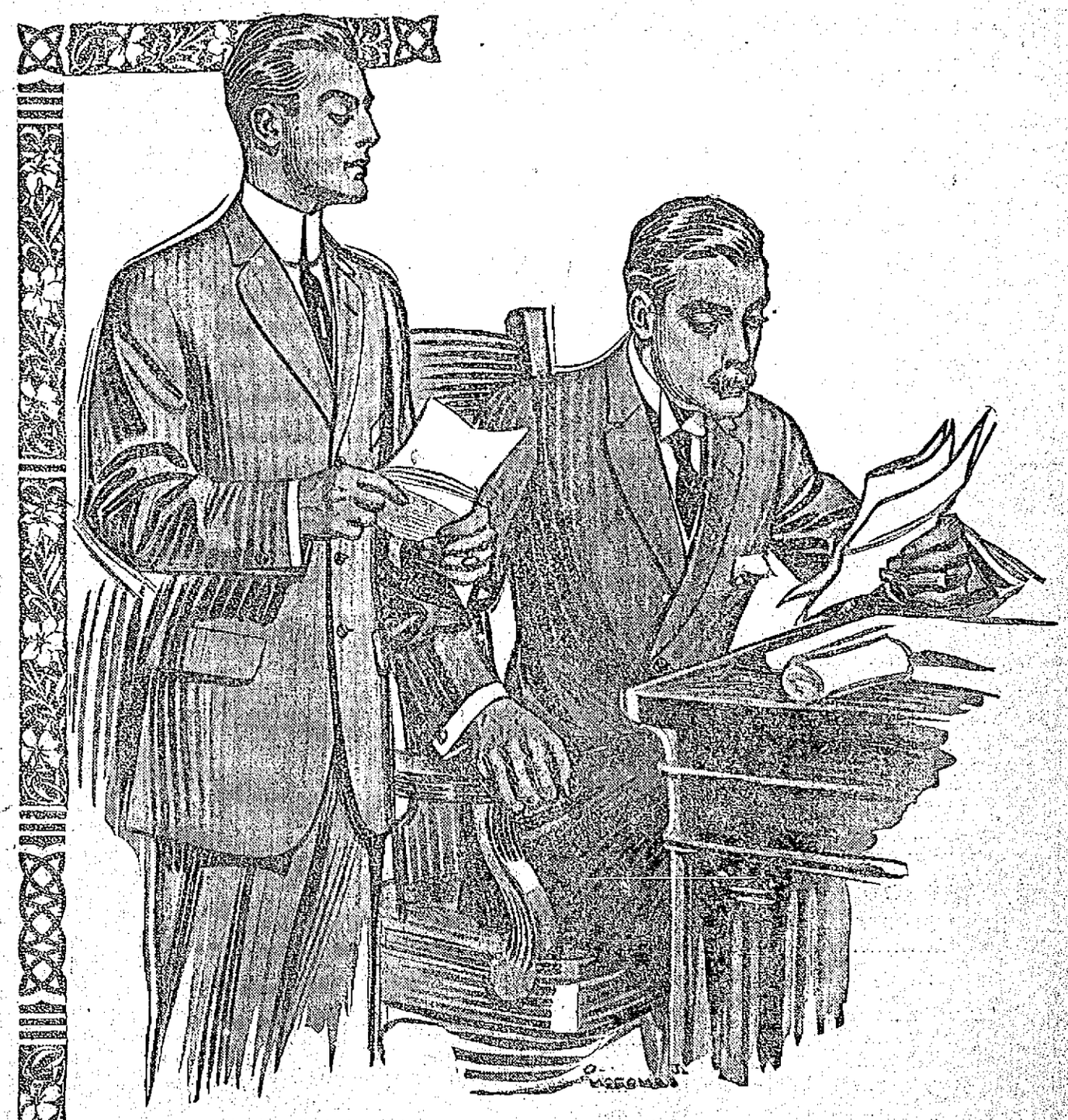

There is an air about the Young Man clothed in

MACARTNEY'S CLOTHES

that speaks of money prudently spent. When you wear them you have the supreme satisfaction of knowing you are absolutely in style.

If you have never worn one of our Suits or Overcoats, it will be worth your while to ask us to show you the New Models. The store for clothing, furnishing goods, boys' clothing, hats, etc.

—See Our Windows—

AT MACARTNEY'S APPAREL SHOP

72 MERRIMACK STREET

Copyright 1911 Allred Decker & Cohn

Buy Your Easter Suit Now

The Easiest Way---On Credit

A charge account here is a convenience appreciated by thousands of satisfied customers.

We are now ready with the largest and best stock of men's, women's and children's clothing we or any other credit store in the city have ever shown, at prices lower than those charged by so-called cash stores.

Men's Suits

Strictly all wool in newest cuts and best makes, from $12 to $25.00

Young Men's Suits

In black, blues or mixtures. No store shows a better or more up-to-date assortment from..... $10 to $22.50

Ladies' and Misses'

EASTER SUITS

Money Saving Prices and Easiest Terms

$15 to $25

Ladies' Trimmed Hats at a saving of 20 per cent from down town prices.

Shadduck & Normandin Co.

LOWELL'S LARGEST CREDIT CLOTHIERS,

210--214 MIDDLESEX STREET

NEW BOXING CLUB

Opened With a Fine Program Last Night

There's some class to the recently organized Lowell Social and Athletic club which held its opening session in Mathews hall last evening, for the bouts were among the best ever witnessed in this city despite the fact that there were a couple of substitutes and everything ran along smoothly, barring a slight delay in starting off which was unavoidable at an opening meeting. There were about 500 bona fide members present and 100 or more were turned away from the door as the management intends to live up to the law and admit none but genuine members. Every man present last evening had previously sent in a formal application blank which had been acted upon by the club authorities. The club has leased Mathews hall and several other rooms in the building and will install baths and gymnasium outfits.

The program opened with a four round bout between John Souza and Charles Anastanos, two local 150 pound aspirants with an abundance of strength and willingness but a few chips shy on science. Souza was the cleverer of the two but Annie had the wallop. Annie had a prominent proboscis which Souza quickly selected as a bull's eye and by many a straight and well placed jab soon had Annie's beak looking like sunrise on Mt. Olympus. But Annie accepted everything that came his way as long as he had the privilege of sending them back. In the third round he bored one into Souza's bread basket and the latter said: "Good Evening" and slid through the ropes while Annie got the laurel leaf.

Tim Murphy of Manchester and Billy Mulvey of this city were the next entertainers in a six round go. Gus Lenney was to have gone on and was present but he was found to be some 10 pounds too light for Mulvey and the management in the interest of fair play substituted the husky Manchester proposition. This was a clever exhibition, both boys showing cleverness and willingness and they were busy throughout. The decision went to the Lowell boy but a draw would have been better.

The third bout was between Mat Conley of South Boston and Young McGlynn of Andover. Young Boyle of Lowell was to have met Conley but an injured hand put him out of the running and in getting Young McGlynn the management made a good selection despite the fact that McGlynn walked into one in the fifth round bringing the exhibition to a close.

The final was a corker and was of 10 rounds between Young McDonough of Manchester and Billy Clark of Lawrence. Everyone thought that McDonough, the vanquisher of Tommy Fury and a host of other good ones would have a cinch with the Lawrence youth but nothing of the sort. Clark was there and part of the time carried the go to his opponent. They went the entire distance fast and cleverly and the decision, awarded to McDonough met with the approval of the members. Hector McInnes, the well known boxing promoter of Boston was behind Conley and McDonough. He is also the manager of Jimmie Moriarty of this city and Jimmie was introduced amid great applause. It was announced that there will be no meeting during Holy Week, but on April 19th Jimmie Moriarty and if possible Jeff Doherty of New Haven will be the main attraction. Joe Costello was the third man in the ring.

If you want help at home or in your business, try The Sun "Want" column

CARD OF THANKS

Dr. A. W. Turner wishes to thank both the physicians and the people who have bestowed so much praise on his pamphlet on the sure cure of rupture and piles without the use of the knife and without detention from business.

Dr. Turner wishes to state that any physician interested or any person suffering from rupture, piles, fistula and rectal troubles can have a copy of the book without charge by writing at once to him at Hotel Pelham, 74 Boylston St., Boston, Mass.

WOMAN'S ILLS

Many women suffer needlessly from girlhood to womanhood and from motherhood to old age—with backache, dizziness or headache. She becomes broken-down, sleepless, nervous, irritable and feels tired from morning to night. When pains and aches rack the womanly system at frequent intervals, *ask your neighbor about*

Dr. Pierce's Favorite Prescription

This Prescription has, for over 40 years, been curing delicate, weak, pain-wracked women, by the hundreds of thousands and this too in the privacy of their homes without their having to submit to indelicate questionings and offensively repugnant examinations.

Sick women are invited to consult in confidence by letter *free*. Address World's Dispensary Medical Ass'n, R. V. Pierce, M. D., Pres't, Buffalo, N. Y.

DR. PIERCE'S GREAT FAMILY DOCTOR BOOK, The People's Common Sense Medical Adviser, newly revised up-to-date edition—1000 pages, answers *in Plain English* hosts of delicate questions which every woman, single or married, ought to know about. Sent *free* to any address on receipt of 31 one-cent stamps to cover cost of wrapping and mailing *only*, in French cloth binding.

MURDER CHARGED

Continued

were taking off the latter's shirt. When the shirt was pulled off I saw two bullet wounds, and immediately discovered that the man could not live. I then telephoned to the police, and told John he was going to die and asked him who shot him. He said he was shot in a barroom by——I didn't understand the name. When the superintendent of police entered I said to John "This is an officer, you are going to die, what have you to say?" The superintendent then questioned him."

Dr. Simpson stated further that Mary had stated that each man had a revolver, which John denied.

The witness then explained the nature of the wounds of the deceased and stated that the bullets were removed from the back.

Lawyer Silverblatt appearing for the defendant, cross-examined the witness as to the wounds and the treatment given the patient.

"Did you tell John that an operation might do some good?" asked Lawyer Silverblatt.

"I did not."

"Why not?"

"Because I knew enough about law to know that I might spoil the case."

"Then you've been following the Leblanc case and dying declaration?"

"Not particularly, but I knew that I might spoil the case"

"You knew that an operation might help him but you didn't tell him because you were afraid you might spoil the case?"

"Yes, sir."

"What was the first question asked by the superintendent?"

"He asked who had killed him."

"What did he answer?"

"He said Nicholas did."

"Well, that doesnt sound like Lucas, does it?"

"No."

"Did you tell the superintendent that he told you Lucas shot him?"

"I believe I did."

On redirect-examination, Dr. Simpson said, that Mary asked John what she would say to his sister. He stated that the appearance of the wounds indicated that the revolver must have been only a few inches away from the body and that the shots were fired, one immediately after the other.

Supt. Welch Corrects

Supt. Welch, after consulting his notes, took the stand to correct a part of his testimony relative to Mary's story.

At this point, Attorney Wier asked that the defendant be held for the grand jury, and that the witness, Mary, be held under bonds.

Held Without Bail

The defendant, Pachiouros, was then committed without bail for his appearance before the grand jury in June, while the principal witness, Mary Louckos, was held in $500 for her appearance as a witness. Ten government witnesses were recognized for their appearance, each holding up the right hand as is customary in capital cases.

FUNERAL NOTICE

KERWIN—The funeral of Mrs. Bridget Kerwin will take place Saturday morning at 8 o'clock from her home, 26 Wall street. At 9 o'clock a high mass of requiem will be sung at the Immaculate Conception church. J. F. O'Donnell & Sons in charge.

WAGON WRECKED

Was in Collision With Electric Car

A delivery wagon belonging to George Fairburn, the Merrimack street grocer and provision dealer, was badly wrecked near the corner of Branch and Walker streets about eight o'clock this morning as a result of colliding with one of the big service cars of the Boston & Northern Street Railway company.

The horse attached to the market wagon, was driven by Harold Shaw and had turned from Walker street into Branch street when the service car, which was going in the same direction as the horse, approached. The horse becoming frightened at one of the vestibules on the car shied and backed into the car. When the wagon struck the car it was thrown back against the curbstone, wrecking the running gear and body of the wagon.

Shaw managed to remain on the seat and escaped injury.

LAWRENCE MAN

HELD ON A CHARGE OF BREAKING AND ENTERING

LAWRENCE, April 7.—Henry Brasseau was arraigned in police court yesterday on the charge of breaking and entering a house, 229 Valley street, and was held for the grand jury. Later in the day he was taken to Concord reformatory, from which it is alleged he escaped two years ago. He was serving sentence at that time for breaking and entertaining here.

Jesse Sherman was sent to the state farm on the charge of vagrancy. Sherman, according to the police, endeavored to secure a railroad trip book yesterday and was recognized as a former offender by a dealer. He, too, escaped from Newburyport house of correction but was afterward recaptured on his return from Arkansas.

Miley-Kelman Co.
RELIABILITY
214 Merrimack Street

Your Easter Gloves

Are here, no matter how exacting the demands of your taste may be. Assortments in both Foreign and Domestic makes are complete in every detail, and we are fully prepared to care for your glove requirements, whether long or short. We specialize in short, medium and long fingers, thereby insuring correctness in each individual case.

Children's Pique.. Misses' Pique.... Misses' Overseam. Boys' P. X. M.... $1.00

Women's Overseam Kid Women's P. X. M. Caps. Women's Mocha..... Women's Chamois..... $1.00

SPECIAL—300 pairs of fine French Kid, value $1.65, at only $1.25

"SYSTEME SUPERBE," French Real Kid, the world's best for the money $1.50

"SUPREME" PIQUE—the best at any price.....$2.00

8-Button Pique $2.25
12-Button Overseam $3.00
16-Button Overseam $3.25
20-Button Overseam $4.25

Reynier Suede $1.75
Reynier Suede Pique $2.00
Washable Doeskin $1.50
French Kid Pique $1.50

Full lines Silk, Lisle, Chamoisette Gloves, all lengths, all colors, all prices.

Reliability

Hartford Saxony Rugs

Cannot Be Excelled

In use over 20 years and give entire satisfaction.

27 in.x36 in. $3.50
36 in.x63 in. $7.50
6 ft.x9 ft. $30.00
8 ft. 3 in.x10 ft. 6 in. $45.00
9 ft.x12 ft. $50.00

Hall runners from 9 ft. to 15 ft. long, priced $11.00 to $23.00 each. Special sizes made to fit any space made to order.

Adams & Co.
Furniture—Rugs—Carpets
174 Central Street
Appleton Bank Block

WANTED at once a good mattress make and upholsterer.

J·L·CHALIFOUX
49 to 59 CENTRAL ST.

How We Help Your Clothes Selection

Realizing that you will want what is fashionable in your next clothes selection—in pattern, in shade and in cut—we have consulted with the Adlers of Rochester.

These makers, you know, are the very last word in good style—besides being masters of fit and fashion.

They employ cloth experts who command the products of the finest woolen mills—both foreign and domestic.

Only those patterns which are distinctive find favor with them. Many are their own creations.

ADLER-ROCHESTER CLOTHES

The tailoring—the fit and workmanship—are such as you would expect from only the finest tailor.

And Adler-Rochester tailoring is done under conditions that rarely exist—in a wonderful plant of concrete, steel and glass—where sunshine and happiness resign.

The result is that Adler-Rochester clothes are different—different in a way that will delight you.

We will welcome your inspection of our next stock.

$20, $25, $30, $35

Now's the Time to Buy the New Suit for the Boy

Our reputation for boys' good clothes is too well known to need enlarging upon. When a mother wants what she knows can be depended upon, she comes to us. Better clothes for less money.

Boys' Suits at $3.00

Double Breasted Suits in plaid and fancy gray cheviots, blue serge, and fancy worsteds. Pants cut full, belt loops.

Boys' Suits at $5.00

All the newest effects and styles; new shades of gray, some with fancy stripes, others invisible plaid; double breasted.

Boys' Suits at $ and $10

Fancy All Wool Scotch Cheviots and Fancy Gray Worsteds, hand tailored throughout, serge and venetian lined.

Norfolk Suits at $5.00

Made of fancy gray cheviots. Pants cut full blooser. This style is again coming in and will be the thing this summer.

Children's Russian Suits at $2.50 to $5.00

All the New Gray Shades of Cheviots and Worsteds, also blue, brown and garnet serge. 2 1-2 to 7 years.

Boys' Top Coats at $2.00 to $5.00

Fancy cheviots and plain cheviots, with velvet collar, also tan coverts; red and shepherd plaid cheviots.

CLOTHING ON CREDIT

Open Monday, Friday and Saturday Evenings.

A Handsome Exhibition of Newest Spring Styles

WE have left nothing undone to make this a most notable Spring Opening. We know that no other house can possibly have better values than we are showing. Generous credit is offered freely to everybody at this store, and the advantages of our large stock and low prices are yours for the asking. A simple charge account whereby you get what you want at once and pay for it later in small weekly payments.

Men's Suits	Men's Top Coats	Women's Suits	Women's Coats	Youths' Suits
$ 7.50	$10.00	$10.00	$ 7.50	$ 7.50
10.00	12.00	12.50	10.00	10.00
12.00	15.00	15.00	12.50	12.00
15.00	18.00	20.00	15.00	15.00
20.00	20.00	25.00	18.00	18.00
25.00	25.00	27.50	18.00	20.00
A snappy line, all sizes.	New models, up-to-date. See them.	All styles and shades. A little a week.	The latest models.	A line that will please the young men.

Operating 46 stores and buying in such large quantities is good reasoning material that our prices are the lowest consistent with good clothing.

BUY NOW——PAY LATER

GATELYS

209--211 Middlesex St.

If It's in the Sun You'll Hear From It

FUNERALS

DRISCOLL—The funeral of Mrs. therine Driscoll took place this orning at 8.30 o'clock from her home, Hale's court, and proceeded to the . Peter's church where a high mass requiem was sung by Rev. John F. rns at 9 o'clock. The choir under e direction of James E. Donnelly, ng the Gregorian mass. Mrs. J. W. cKennedy was the organist. The llos were sustained by James B. Donlly and Miss Mary E. Whiteley. The arers were: Daniel O'Neil, John arrington, Patrick Brennan, Arthur evlin, Frank Curry and John Devlin. urial was in the family lot in St. Patck's cemetery, where the committal ayers were read by Rev. Fr. Burns. F. Rogers was in charge of the funeral. Among the many floral pieces id upon the grave were the followg: Pillow, "Good-bye Katie," from rederic, Alice and May Harrington; llow, "Good-bye Katie," from Miss elia Driscoll; pillow, "Asleep," from evlin family; wreath, from a friend.

STEWART—The funeral services of lvin J. Stewart were held yesterday fternoon at the funeral chapel of Unertaker William H. Saunders, in Hurd reet, at 2.30 o'clock and there was a rge attendance, including many of is little friends at the Ayer home. ev. F. G. Alger, pastor of the Pawcket Congregational church, conucted the services. Among the beauful floral offerings were a spray of ink carnations and violets from Mrs. ugene Tarr and nurses of Ayer home; pray of white carnations and narcisus from Mr. E. J. Tarr and nurses of yer home; bouquet from Sunday chool teacher. Burial was in the dson cemetery.

DECATUR—The funeral services of eorge A. Decatur were held yesterday afternoon at 2 o'clock at the Edon cemetery chapel, Rev. N. W. Mathews officiating. The bearers were embers of Passaconaway tribe of Red Men. Burial was in the Edson emetery in charge of Undertaker C. I. Young.

BONNYSTEELE—The body of Mrs. Virginia Bonnysteele, who died in Chelmsford, April 4, at the age of 30 years, was yesterday sent to Richmond, Virginia, for burial.

KINNA—The funeral of the late Miss Hellen Kinna took place this morning at 8.30 o'clock from her late home, 557 Lawrence street and proceeded to the Sacred Heart church where at 9 o'clock a high mass of requiem was celebrated by Rev. Bernard Fletcher, O. M. I. The choir rendered the Gregorian mass. The singing was by the sanctuary choir. Mr. John J. Kelty presided at the organ.

There were several beautiful floral pieces laid upon the grave and among them were the following: Sheaf of wheat from the nephew, Mr. Thomas A. Smith; spray of tulips, Mr. Philip H. Ilsley. There were other sprays from friends.

The casket was borne from the church to the hearse by the following bearers: Messrs. Patrick, Richard, Carroll and Michael Delehanty, all nephews of the deceased. The funeral proceeded to St. Patrick's cemetery, burial being in the family lot where the last sad rites of the Catholic church were read at the grave by the Rev. Bernard Fletcher, O. M. I. The funeral was largely attended and under the direction of Higgins Bros., undertakers.

Get ready for Lowell Guild day. The envelopes for contributions will be distributed today.

Lowell Opera House
JULIUS CAHN, Prop. and Manager

ALL THIS WEEK
Matinee Daily
The Thompson-Flynn Stock Co.
—Presents—
"IN THE BISHOP'S CARRIAGE"
A dramatization by Channing Pollock of Miriam Michelson's popular novel. Staged with the usual elaborate scenic investiture.
Prices—Mat., 10c, 20c and 30c; Nights, 10c, 20c, 30c and 50c.
NEXT WEEK—"The House of a Thousand Candles."

Hathaway Theatre
ALL WEEK—MATINEE DAILY
The Donald Meek Stock Co
—WITH—
SEVERIN DE DEYN
—PRESENTS—
"Strongheart"
Robert Edeson's Greatest Success
A Real American Drama
Matinees.....30c, 20c, 10c
Evenings....50c, 30c, 20c, 10c

Merrimack Square
THEATRE
Continuous Performance
Always Something Going On
1.30 to 10.30 P. M.
THIS WEEK
Emma Don & Co.
FIVE OTHER ACTS
DAYLIGHT PICTURES
Admission .....10 Cents

COLONIAL THEATRE Lowell
ALL STAR VAUDEVILLE
Motion Pictures, Illustrated Songs
Mat. 2 o'clock. Eve., 7 until 10.30
Amateurs Tues. Continuous Sat. and Sun. Sacred Concert Sunday.
ADMISSION 10c

ACADEMY OF MUSIC
THURSDAY, FRIDAY and SATURDAY
MUSICAL MADDENS
Introducing the Merrimba Band.
THREE COLEMANS
A Little Bit of Everything.
HAMID'S ARABS
Seven Sensational Acrobats.

Lowell Baseball Club
Bids for ground privileges will be received from Monday to Friday, April 7, at 3 p. m.
HEADQUARTERS
HILDRETH BUILDING

SPRUCE EDGINGS
Thoroughly dry Spruce Edgings in $1.00 and $2.00 loads. Nothing as good for quick cooking and kindling other fuels. Prompt delivery. Telephones 1180 and 2480. When one is busy call the other.
John P. Quinn
Office and Yards Gorham and Dix Sts.

Spring Tired?

Are You Weary and Run Down? Are You Sick and Depressed? Is Your Blood Thin and Poor?

Do you take cold easily? Do you feel shivery? Utterly fatigued out after a little exertion? Is your complexion bad? Do you feel that life is not worth living? Nearly every one has some of these symptoms in spring; for winter, while apparently bracing, is all the time sapping your strength. By spring every one is in a more or less played-out condition—just right to catch any disease. Not always sick; but tired, tired, tired. To carry you through the changeable, trying disease-breeding weather of spring you need

Duffy's Pure Malt Whiskey

is an absolutely pure, gentle and invigorating stimulant and tonic. It overcomes all weakening, wasting and run-down conditions of the body, brain and muscle, giving the system power to throw off and resist coughs, colds, asthma, grip, catarrh, bronchitis and lung troubles; it is a wonderful remedy in the prevention and cure of consumption, pneumonia, malaria and low fevers, if taken as directed. Prescribed by physicians and recognized as a family medicine everywhere.

All druggists, grocers and dealers, or direct, $1.00 a large bottle. Be sure you get the genuine; substitutes and imitations are injurious. Medical booklet, containing rare common-sense rules for health, and testimonials, also doctor's advice, sent free to any one who writes

The Duffy Malt Whiskey Company, Rochester, N. Y.

MEDICAL

FREE TO THE SICK

It matters not the name of the disease you are suffering with, how many Physicians or ordinary Specialists you have taken treatment with, do not be discouraged, Dr. Temple's treatment will cure you.

All Blood, Nerve and Rectal Diseases, Acute and Chronic Blood Diseases of Men and Women, Hydrocele, Varicocele, Stricture, Prostatatitis, Piles, Fistula, Fissures, Ulcers, and all Rectal Diseases Without the Use of the Knife. Diseases of the Stomach, Liver, Kidneys, Bladder, Bowels, Rectum, Diseases of the Eye, Ear, Nose, Throat.

Terms are always made to suit the convenience of anyone applying for treatment, and very reasonable charges. Do not treat elsewhere until you have investigated his methods and terms. Office, 97 Central street, Mansur Block.

Hours: Wednesday, 2 to 4, 7 to 8; Sundays, 10 to 12. Other days by appointment only.

Consultation, Examination, Advice, Free.

NOTICE

To Property Owners of Salisbury Beach

A meeting of interest to you will be held in Franco-American hall, Lowell street and Broadway, Lawrence, Mass., Friday evening, April 7, at 8 o'clock, for the formulating of plans for the filing of claims in the land court, Boston, Monday, April 10. All property owners are requested to attend.

FOUND
IN RUNELS BUILDING
A good place to have your clothes made and pressed.
J. F. McNamara
TAILOR

HORSE CLIPPING
Why spend $10 worth of time taking the old hair off your horse this spring when you can get it done by power for $1.50? We get them and return them. Tel. 1488-1, 448 Stevens st.

If you want help at home or in your business, try The Sun "Want" column

LEGAL NOTICES

COMMONWEALTH OF MASSACHUSETTS. Middlesex, ss. Probate Court. To the heirs-at-law, next of kin, creditors, and all other persons interested in the estate of Thomas McCourt, late of Lowell, in said County, deceased, intestate.

Whereas, a petition has been presented to said Court to grant a letter of administration on the estate not already administered of said deceased, to John J. O'Connell, of Lowell, in the County of Middlesex, without requiring a surety on his bond.

You are hereby cited to appear at a Probate Court to be held at Lowell, in said County of Middlesex, on the eighteenth day of April, A. D. 1911, at nine o'clock in the forenoon, to show cause, if any you have, why the same should not be granted.

And said petitioner is hereby directed to give public notice thereof, by publishing this citation once in each week, for three successive weeks, in The Lowell Sun, a newspaper published in Lowell, the last publication to be one day, at least, before said Court.

Witness, Charles J. McIntire, Esquire, First Judge of said Court, this third day of April, in the year one thousand nine hundred and eleven.

W. E. ROGERS, Register.
J. Joseph O'Connor, Attorney.

COMMONWEALTH OF MASSACHUSETTS. Middlesex, ss. Probate Court. To the heirs-at-law, next of kin, creditors, and all other persons interested in the estate of Margaret Gallagher, late of Lowell, in said County, deceased, intestate.

Whereas, a petition has been presented to said Court to grant a letter of administration on the estate of said deceased to John J. O'Connell, of Lowell, in the County of Middlesex, without giving a surety on his bond.

You are hereby cited to appear at a Probate Court to be held at Lowell, in said County of Middlesex, on the eighteenth day of April, A. D. 1911, at nine o'clock in the forenoon, to show cause, if any you have, why the same should not be granted.

And said petitioner is hereby directed to give public notice thereof, by publishing this citation once in each week, for three successive weeks, in The Lowell Sun, a newspaper published in Lowell, the last publication to be one day, at least, before said Court.

Witness, Charles J. McIntire, Esquire, First Judge of said Court, this third day of April, in the year one thousand nine hundred and eleven.

W. E. ROGERS, Register.
J. Joseph O'Connor, Attorney.

SPECIAL NOTICES

ALL KINDS OF MILLINERY WORK done at 138 B st. E. Bibeault.

CASH PAID for second hand furniture of all kinds; large or small lots. Send postal or call. T. F. Muldoon, 506 Central st.

I HAVE A BUSINESS that will pay $10,000 per year, with a small investment. Investigate. To be leased for a term of years. 49 Pearl st., Nashua, N. H.

ROOMS PAPERED for $1.50 up, including wall paper; also whitewashing, painting and plastering. J. J. Hayden & Sons, 23 Cady st.

MRS. HATTLES, nurse; special training for confinement cases; terms reasonable. Write and will call. 2 Jewett ave. Tel. 2029-3.

SOMETHING ABOUT GRAINING—Have your floor borders grained. No matter how wide the boards are, will grain them into narrow strips at a small cost, representing quartered oak or maple. C. A. Lovejoy, practical grainer, with over 30 years' experience. Phone 481-1. Residence 129 Andrews st., shop 14 Livingston st.

BOOKS, novels and magazines, bought, sold and exchanged, at King's Second Hand Book Store, 451 Lawrence st.

ROOMS PAPERED, $1.50 up; rooms painted, $1.25; whitewashing, 25c. All work guaranteed. Address F. Benard, 52 Middlesex st.

LACE CURTAINS LAUNDERED—First class work guaranteed. Address Mrs. L. B. Fellows, 4 Grove st., city.

NEW SHIPMENT of choice dairy butter for sale, just like mother used to make. You should try our own eggs and bacon. Pike's, 528 Middlesex st.

LACE CURTAINS LAUNDERED at 40 cents a pair. Mrs. M. Grimset, 43 Hasting st.

DOG COLLARS sold and stamped. Badges made to order; razors honed and concaved. Harry Gonzales, The Cutler, 128 Gorham st. Tel. 952-2.

WILLOW PLUMES—Don't throw your old ostrich feathers away; have them made into willow plumes for Easter, at 38 Shedd st., Centralville. A. R. Spellman.

TAKE A COURSE of scalp treatment at A. F. Webber's, 31 Merrimack st., rooms 1 and 2.

HORSE CLIPPING by power while you wait. $2.00. 100 Willie st.

LIMBURG CO., chimney experts. Chimneys swept and repaired. Residence 1128 Bridge st. Tel. 945.

THE SUN IN BOSTON—The Sun is on sale every day at both news stands of the Union station in Boston. Don't forget this when taking your train for Lowell.

WANTED

14 FOOT WALL CASE wanted; glass doors. Call 128 Gorham st. Tel. 952-2.

BEAUTIFUL HOME for a little girl, not under five years old. Will room and board her for $1.50 a week. Call at Sun Office.

WOMAN AND CHILD wanted to board; a good home. Apply 276 Adams street.

WASHING, ironing or house cleaning wanted by the day or hour. Inquire 163 Cushing st.

NICE COTTAGE or two-tenement house wanted in some good place. Give location and price for cash. Box 795, Lowell post office.

LODGING HOUSES and stores wanted. Price must be low. Cash customers waiting. L. D. Maynard, Room 46, 22 Central st.

FURNITURE WANTED, large or small lots, larger the better; will pay cash and as much as it is worth to sell again. O. P. Prentiss, 356 Bridge st. Tel. 126.

WANTED—The public to call at W. T. Griffin's, 189 Appleton st., for a load of our spruce edgings, just the wood for spring. Try a chaldron of nice coke, just right for this weather; also coal of all sizes, mill kindlings; slab and hard wood. Telephone 663.

MAX GOLDSTEIN
Dealer in wall papers at very lowest prices, also paper hanging, whitewashing, painting. Estimates given on large or small jobs. We will paper rooms for $2. We furnish the wall paper. All work guaranteed.
THE NEW PAINT STORE
155 Chelmsford Street Tel. 1897-1

TAYLOR ROOFING CO.
Office at 521 Middlesex street. Any orders left at the above place will be promptly attended to. Shingling and gravel roofing a specialty. All work warranted. Telephone No. 832-1.
Shop and residence, 140 Humphrey st.
Telephone 931-13.

MISCELLANEOUS

SAFETY RAZOR BLADES of all kinds sharpened; Gillette's a specialty; 2½c each. Harry Gonzales, The Cutler, 128 Gorham st. Tel. 952-2.

DRINK GLORIA for health. Sold everywhere.

NITS—Bent's destroyer kills lice on children, and all insects; cures dandruff and itching scalp; prevents falling hair; harmless. 25c only at Falls & Burkinshaw's, 418 Middlesex st.

MONEY TO LOAN

MONEY FOR SALARIED PEOPLE—Women keeping house and others, advanced them without security, easy payments, cheapest rates, don't worry or annoy friends about money, keep your credit good by paying as you agree. I will furnish you money to do it. D. H. Tolman, Room 48, 45 Merrimack st.

PRIVATE PARTY will loan money on furniture, pianos, etc., at lowest rates. All dealings strictly confidential. Address P., Sun Office.

$5 THE $10
EQUITABLE LOAN
$15 CO. $25

Mill Operatives, Clerks, Mechanics and Housekeepers may borrow money. Loaned without security. No waits, no investigations or red tape. Business strictly confidential. Two private offices, most liberal terms of any company in Lowell. Payable in small weekly payments.

Offices 37 Hildreth Bldg., up one flight, at head of stairs. Tel. 1888.

OPEN EVERY EVENING
45 Merrimack St.

$10 Loans
AND UPWARD
—TO—
Housekeepers—Workingmen—and Salaried Employees

You will find the AMERICAN a surprisingly different institution from the ordinary loan company you hear or read about. Confidential dealings, quick service, courteous employes, bright, cheerful offices, considerate treatment, rates you can afford to pay, make us different. If you have never borrowed, or if your experience with other companies has not been entirely satisfactory, please call on us.

Let us explain the AMERICAN system. It will please you.

Call, Write or 'Phone 2434.

American Loan Co.
45 MERRIMACK ST.
Room 10, Hildreth Bldg.
Third Floor. Open Evenings

WHY

Borrow money and pay high rates of interest when you can get any reasonable amount from a reliable company at

ONE PER CENT.

per month on Pianos, Furniture, etc.

LOANS

made on day of application. Quick service and confidential methods.

If not convenient to call, write or 'phone, and we will have our representative call on you.

Merrimack Loan Co.
Room 3, 61 Merrimack St. or 17 John Street
Hours: 8 a. m. to 6 p. m.; Monday and Saturday until 9 p. m.

SITUATIONS WANTED

FIRST CLASS LAUNDRESS wants work Mondays and Tuesdays, large families preferred. Address E. B., Sun Office.

POSITION WANTED by a third class engineer; can do all kinds of repairs. Write A 36, Sun Office.

TWO PAINTERS would like work. Drop postal to W. B. S. Sanders, 483 Central st.

HELP WANTED

NEAT HOUSEKEEPERS will appreciate high standard of paint and paper in my bright, clean 4-room tenements, next to open, grass and garden, very airy and pleasant, downstairs or up, see them anyway. George E. Brown, 79 Chestnut st.

FLAT OF 8 ROOMS to let; pantry, bath; all modern conveniences. Apply 372 High st. Tel. 1740.

AGENTS WANTED—Can make $5 to $25 per day selling our automobile specially. Write for full particulars today. Reed Supply Co., Box 3583, Boston, Mass.

AN EDGE TRIMMER wanted on men's and boys' shoes. Apply C. J. O'Keefe & Co., 367 River st., Haverhill, Mass.

WOMAN WANTED to work on men's garments. Apply at 97 Central st.

GIRL WANTED, to work on pants. Apply at once. M. Marks Co., Tailors, 40 Central st.

CASHIER WANTED at 84 Middlesex st., Lowell. Room 4.

EXPERIENCED AND CAPABLE TABLE GIRL wanted. Apply at once at 8 Dutton st.

MAN WANTED with a little capital, as partner in new and second hand furniture business; experience not necessary; good business for right party. Address A. A., Sun Office.

ALL ROUND BLACKSMITH wanted. Apply 792 Pleasant st., Dracut.

PAPER HANGER wanted. Apply 303 Middlesex st.

LADY OR GIRL wanted, each town, good pay spare time, copy names for advertisers, cash weekly. Stamp for particulars. Am. Adv. Bureau, Sanbornville, N. H.

AN EXPERIENCED GIRL wanted for second work. Apply at 781 Andover st., near Clark Road.

MEN AND WOMEN wanted to take orders for self sharpening shears and scissors; $5 to $10 a day made by agents; warranted for 5 years; not sold in stores; big commission; outfit furnished. E. A. Felch, 123 White st., Lowell, Mass.

MEN WANTED to learn the automobile business; road driving and repairing. Send stamp for particulars. New England Auto School, 509 Tremont st., Boston.

ABLE BODIED MEN wanted for the U. S. Marine Corps, between the ages of 19 and 35. Must be native born or have first papers. Monthly pay $15 to $60. Additional compensation possible. Food, clothing, quarters and medical attention free. After 30 years' service can retire with 75 per cent of pay and allowances. Service on board ship and ashore in all parts of the world. Apply at U. S. Marine Corps Recruiting Office, Room 15, Runels Bldg., Lowell, Mass.

WOMAN WANTED for general housework, at once. Call on Hilton, Pike's farmhouse. Take Reading car to Wamesit.

BIG OPPORTUNITY—The Holdaway "Buttonsewer" fits all sewing machines. Sews hooks, eyes and buttons on all materials twenty times quicker than old method. Entirely new—patented—so useful it sells like bread in a famine. We want representatives everywhere—men (and women) of right timber for district managers and solicitors. If you are qualified, write quick, giving experience and reference. Knapp & Dewar, 649 Old South Bldg., Boston, Mass.

GOVERNMENT positions explained free. Write Herrick's Institute, Fall River, Mass.

GOVERNMENT EMPLOYES wanted. Send postal for Lowell examination schedule. Franklin Institute, Dept. 141-E., Rochester, N. Y.

ABLE BODIED UNMARRIED MEN wanted for U. S. army; between ages of 18 and 35; citizens of United States, of good character and temperate habits, who can speak, read and write the English language. For information apply to Recruiting Officer, 159 Middlesex st., Lowell, Mass.

Man Wanted

Capable of taking care of small farm; also a housekeeper. Apply with references to D. T. S., Sun Office.

WOMEN CANVASSERS WANTED AT ONCE

We pay a salary of $10 per week to experienced canvassers. Work to start not later than April 10th, at Manchester, N. H. Good proposition backed by a house of national reputation. Steady employment to right people. French and English speaking canvassers preferred. Apply at once by letter to Frank J. Blans, Care Daniels Cornell Co., 395 Elm st., Manchester, N. H.

TEACHERS

DANCING
Private or class lessons, afternoons or evenings. MRS. WELLS' Academy, 158 Merrimack street.

TYPEWRITERS

Typewriter Exchange
251 Market Street
We have a number of SECOND HAND TYPEWRITERS that have the regular keyboard and will do as good work as the latest model. Price $15.
ROYAL $40
UNDERWOOD, No. 4 and No. 5, $45
Telephone 1341-2.

MONEY TO LOAN

QUICK LOANS $5. TO $50.
In Amounts To Suit Your Wants.
IF IN NEED, CALL AND SEE US.
MONEY TO LOAN
TERMS THE EASIEST. RATES THE LOWEST.
Payments weekly or monthly, to suit your convenience.
WE WILL GIVE A WRITTEN STATEMENT
showing the exact cost of the loan and allowing you a rebate if paid before contract time.
OPEN 8 A. M. AND EVENINGS
HOUSEHOLD LOAN CO., BROKERS.
Waymouth Exchange, cor. Merrimack and Central Sts.
Telephone Connections. Open Evenings.

TO LET

MAN WANTED, around 50, to look after our business in unoccupied territory. Special inducement, permanent. C. R. Burr & Co., Nurserymen, Manchester, Conn.

ALL ROUND GIRL wanted for a boarding house. Apply 111 Westford st.

GIRL WANTED to assist in general housework. Apply 167 Howard st.

FURNISHED ROOMS to let in private family. Apply 74 Bowers st.

MODERN FLAT of 6 rooms, to let; bath and pantry. The Bellevue, 131 Stackpole st. C. A. Roberts. Tel. 1018-1

FLAT OF 6 ROOMS—Modern improvements, Gorham st., cor. Livingston st.

FLAT OF 5 ROOMS to let with hot and cold water, bath, gas; also 5-room tenement with gas. Apply 32 Franklin st., upper bell.

LARGE FURNISHED ROOM to let in private family; gas and bath, $1.50 a week. 247 Gorham st., ring top bell on left.

TENEMENT OF 4 ROOMS with improvements, to let, at 28 North st. Apply at 33 North st.

ROOMS TO LET, very pleasant and neatly furnished; steam heat, bath, gas, good board. Apply 322 East Merrimack st.

GOOD FERTILE FARM to let, with use of barn. Inquire evenings or Sundays at 824 Rogers st.

FLAT TO LET, facing new Shedd park; modern improvements. Apply on premises, 482 Rogers st.

TENEMENT OF 8 ROOMS to let at 147 Mammoth road, with all modern conveniences. Apply at 145 Mammoth road.

4-ROOM TENEMENTS to let; exceptionally clean and bright; splendid air; next to open field. Come quick or you'll lose them. Geo. E. Brown, 79 Chestnut st.

SIX ROOMS and bath, newly renovated, to let, 22 Second st. 7 rooms and bath, 55 Bartlett st. P. J. Byrne, 50 Plummer ave.

TWO ROOMS furnished or unfurnished, to let, in desirable location. Inquire 75 Bowers st.

COTTAGE to let at 1088 Bridge st., with hot and cold water, furnace heat, set tubs. Inquire 1128 Bridge st.

8-ROOM FLAT to let; steam heated; hot and cold water, set tubs; off Broadway, on Walker st. Inquire 37 Hildreth Bldg. Tel. 1888.

BRIGHT SUNNY ROOM to let, all modern improvements, at 85 Royal st.

TENEMENT OF 5 ROOMS to let on Fletcher st. G. D. Kimball, 97 Central st.

FRONT ROOM with bath, to let, at $2. Apply 124 Appleton st.

VERY FINE 6-ROOM TENEMENT to let; bath, pantry, heat, large yard, shade, fruit, excellent condition, good neighborhood, near Westford st., 15 minutes to P. O. Another dandy, next door, 157 Smith st. M. J. Sharkey, 22 Central st., room 25. Tel. 2637.

JOE FLYNN has one 7-room tenement at 149 Cushing st.; one 4-room flat on Elm st., $1.50 per week. All new.

UP-TO-DATE TENEMENT to let, 19 Lombard st., 7 rooms, bath and pantry, hot water. Inquire 38 Second ave.

FURNISHED ROOMS to let; steam heat and bath; also rooms for light housekeeping at 75 E. Merrimack st.

HOUSE AND BARN to let or for sale; cottage of 10 rooms, gas, water, furnace heat in the house, also barn, hen house and a piece of land, at 202 Pleasant st., Navy Yard; three minutes from the Lakeview car line; easy payments.

TENEMENT to let at 78 Varney st., with 7 rooms and bath. Keys at 141 Mt. Vernon st.

MODERN 7-ROOM TENEMENT to let; steam heated; at 84 Rolfe st. Inquire at Tobin's Printery, Associate Bldg.

NEW MODERN FLAT to let on Carter st.; rent $15. Inquire 937 Gorham st.

MODERN FLATS to let in good locality; 5-room flat, also some smaller ones. All have hot water, set tubs, open plumbing, large bath room and pantry. Apply F. W. Barrows, 646 Gorham st. Tel. 2579.

5-ROOM FLAT to let, modernly improved, at 179 Stackpole st., near Alder st. Rent $15 a month. Apply 384 High st. Tel. 1151-2.

STORAGE FOR FURNITURE
Separate rooms $1 per month for regular $2 two-horse load. The dryest and cleanest place for storage in Lowell. Telephone connection. O. F. Prentiss, 356 Bridge st.

The Parkview
One furnished and one unfurnished room to let; steam heated.
181 E. Merrimack St.

Offices For Rent
Three splendid offices to let in the NEW HARRINGTON BUILDING, 52 CENTRAL STREET. Rent low. Inquire at the office of THE LOWELL SUN.

LEGISLATIVE HEARINGS

COMMONWEALTH OF MASSACHUSETTS. State House, Boston, April 6, 1911. The Committee on Water Supply will give a hearing to parties interested in S. 416, petition of Buzzell King, Chairman of Selectmen, and others of the town of Tewksbury, for the incorporation of the Tewksbury Water Company, at room No. 448, State House, on Tuesday, April 11, at 10.30 a. m. Arthur L. Nason, Chairman. Charles R. O'Connell, Clerk of the Committee.

POULTRY AND EGGS

50c PER SETTING—Thompson Reds, the kind that win; Scott's Columbian Wyandottes, fit to win any competition, 75c setting. Bob Scott, 102 Epping st., Wigginville.

10 SINGLE COMB WHITE LEGHORN COCKERELS for sale. Bob Scott, 102 Epping st., Wigginville.

ROOMS PAPERED FOR..... **$2.00**
We furnish the wall paper and border to match and send first class paper hanger to hang the same for $2 per room. Free samples of wall paper on request. Painting in all its branches and whitewashing.
BAKER The New Racket
803 Middlesex St. 610 Merrimack St.
Telephone 1922-4.

FOR SALE

THE FURNISHINGS of a 6-room flat for sale, including carpets, oil cloths, linoleum, almost new, in first class condition, neat and clean; also Edison phonograph and 100 records; will sell cheap, object for selling, leaving city. Address A. B. C., Sun Office.

CANARY BIRDS for sale; also cages. Inquire 69 Epping st., Wigginville.

COLLECTION OF PHOTOS of famous actors and actresses for sale; some very rare, Booth, Barrett, Warren, Nellson and others, also foreign photos, 10c to 50c. J. N. Ames. Take Reading car to Wilmington postoffice.

CHICKENS—Start right, baby chicks 3 to 10 days old, 15 to 20 cents each. A1 stock. Orders received now for May delivery. 1358 Varnum ave. Tel. 2982.

FURNISHINGS OF A 7-ROOM FLAT for sale; furniture in good condition. Write T. F. F., Sun Office.

THREE SHOW CASES for sale. Inquire 563 Middlesex st.

SQUARE PIANO, 7 octaves, in fine rosewood case, for sale; $15; has been carefully used and is in good condition; stool included. Address S., Sun Office.

DINING TABLE, eight feet in length and six chairs for sale. This set will be sacrificed for $7 if taken at once. Call evenings, 48 Brookside st., off Varnum ave.

HOUSE RAISED IRISH LARKS for sale. 82 Willie st.

CANARY BIRDS for sale, males and females. 192 Cross st.

GREENALL'S HOME REMEDY for rheumatism is selling like bread in a famine. Partner wanted. Trial box 10 cents. 9 Pihl st.

NEW AND SECOND HAND AUTOMOBILES for sale, quality the best, prices the lowest. H. C. Fuller, 320 Middlesex st. Phone 513-2.

GROCERY AND CONFECTIONERY STORE for sale, located at 445 Broadway. Doing good business. Will sell at bargain. Owner leaving city.

HORSES FOR SALE, from 800 to 1400 pounds. A. B. Humphrey, 557 Gorham st. Tel. 513-1.

FOR SALE
One Rockaway, Sawyer make, in very fine condition. Two sets of good harness, used with Rockaway. Three riding saddles and bridles. Examine and get prices at 505 Westford st., cor. Stevens st.

REAL ESTATE FOR SALE

AT A GREAT BARGAIN—6-room cottage, new and modern improvements and 4000 feet of land, for sale. In best of repair, off Lakeview ave., near Fred st. Can be bought for $100 or more down, and balance will be accepted as rent to the amount of $10 a month. If interested address F. S. L., Sun Office.

$800 BUYS 6-room cottage, 33,000 ft. land; 5 colony hen houses, 5 brooders, 5 incubators, 80 hens. Must be sold at once for cash. P. O. Box 432.

HOUSE FOR SALE with 10 rooms, containing 2047.21 sq. feet of land, 58 Willie st., near the common and Broadway. Apply to John Mandicus, 440 Market st., Lowell, Mass.

HOUSE WITH 6 ROOMS for sale, containing 2646 sq. feet of land, 82 Willie st., near Broadway and Common. Apply to John Mandicus, 440 Market st., Lowell, Mass.

CHEAP HOMES—Small amount down, cosy 5-room cottage, Centralville, only $1100; 6-room corner cottage, near Bleachery, $1100; 3 ten. block near Tannery, big bargain; 7-room cottage near Central st., only $850; St. Margaret's parish, dandy 7-room cottage, pantry, bath, hot water; beauty, bargain. Large list modern homes, 3 tenements and investment properties, all sections. M. J. Sharkey, 22 Central st., room 25. Tel. 2637.

FOR SALE
My residence, 142 First st., Centralville. House of 9 rooms and large attic, slated roof, all in thorough repair. Stable 32x24, two stalls, large carriage or auto house. Lot contains about 11,000 sq. feet; elevated location; excellent neighborhood; on car line; 10 minutes' walk to Merrimack Square.
FREDERICK BAILEY.

FOR SALE
Near Chelmsford Centre, 8 room house, hennery, 3 acres of land. Price $900.
Near Bridge st., two-tenement house, large lot of land. Price $1200.
3½ miles from Lowell, 25 acre farm. Price only $1300.
Near Gorham st., 6-room house, large lot of land. Price $900.
6 miles from Lowell on main road, 9 acre farm, horse, cow, lots of hens, all farming tools, wagon, sleigh. Price only $1100.
3½ miles from Lowell, 30 acre farm, 2 cows, horse, hens, farming tools, on main road. Price $2350.
G. L. HUBBARD
Wyman's Exchange

Rare Opportunity
To purchase two building lots in Belvidere, within six minutes' walk of Merrimack square. Suitable for two or three apartment houses; also five lots in the Oaklands. H. C. Fuller, 320 Middlesex st.

LOST AND FOUND

SUM OF MONEY found last Wednesday evening. Owner can have same by calling at 4 rear 88 Agawam st. and paying for adv.

LADY'S POCKETBOOK containing sum of money, ring and check lost Sunday evening, between Colonial theatre and Central st. Reward if returned to 968 Central st.

DRESS PLAITING

DRESS PLAITING, all widths up to 45 inches. Buttons covered to match. Buttonholes made on machine. Button Shop, 258 Merrimack st. M. J. Henry Prop.

STOVE REPAIRS

STOVE REPAIRS
We carry in stock and furnish linings, grates, covers, centers, water fronts, etc., for all kinds of stoves and ranges. QUINN FURNITURE CO., 160-162 Middlesex st.

Second-Hand Building Material
Lumber, doors, windows and stone. Buildings now being torn down and going fast. BURTON H. WIGGIN, 150 Market st.

TRAINS TO AND FROM BOSTON

SOUTHERN DIV.

To Boston. Lve.	Arr.	From Boston. Lve.	Arr.
5.46	6.50	3.15	4.05
a6.27	7.41	6.14	7.11
6.39	7.18	7.55	8.57
b6.44	7.53	8.15	9.01
7.00	8.00	9.00	9.35
7.21	8.05	b8.51	11.04
s7.31	8.48	10.00	10.36
7.53	8.35	11.30	12.07
8.48	9.25	12.00	1.07
8.58	9.55	12.30	1.07
b9.09	10.20	1.00	1.37
9.45	10.23	2.00	2.45
9.59	11.04	3.00	3.38
10.43	11.20	b3.51	5.02
11.19	12.00	4.00	4.50
12.13	1.00	s4.14	5.32
1.46	2.25	5.00	5.37
2.34	3.27	b5.21	6.25
3.57	4.40	5.38	6.28
4.36	5.27	b5.51	7.05
5.29	6.15	s5.14	7.30
b6.10	7.12	7.30	8.08
6.13	7.00	8.30	9.08
7.36	8.20	10.30	11.24
9.46	10.30	11.17	12.06

SUNDAY TRAINS

SOUTHERN DIVISION

6.39	7.18	9.00	10.00
7.21	8.05	10.00	10.36
7.53	8.39	11.30	12.07
8.48	9.49	1.00	1.57
9.20	10.15	5.00	6.02
10.25	11.24	7.30	8.08
2.18	2.55	8.30	9.08
5.10	6.00	9.00	10.02
6.20	7.05	10.14	10.52
7.36	8.20	10.29	11.26
9.46	10.30		

WESTERN DIV.

To Boston. Lve.	Arr.	From Boston. Lve.	Arr.
6.48	7.55	z7.00	8.10
8.03	9.03	7.30	8.55
9.56	10.55	9.24	10.44
10.50	11.55	10.55	11.54
12.03	1.10	11.50	12.54
x1.30	2.37	2.14	3.20
3.10	4.18	3.30	4.30
4.23	5.24	4.50	5.56
5.06	6.25	6.03	7.03
7.00	8.00	6.35	7.48
9.44	10.46	9.35	10.33
		x11.25	12.21

SUNDAY TRAINS

WESTERN DIVISION

8.20	9.20	8.00	9.06
12.10	1.16	12.00	1.00
3.50	6.00	2.14	3.23
6.45	7.00	3.30	4.41
8.50	10.02	5.20	6.38
		8.40	9.42

References:

x Runs to Lowell Saturdays only.
a Via Lawrence Junction.
b Via Bedford.
s Via Salem Jct.
z Via Wilmington Junction.

LOCAL NEWS

You want prlating; Tobin's Printery. Try Lawler's for Printing, 29 Prescott

Head & Shaw, milliners, 35 John St.

Next Tuesday will be Lowell Guild day, when the envelopes will be collected.

The Bouquet, correct millinery. Buy from us and save money. 86-88 Bridge street.

A baby girl was born, April 4, to Mr. and Mrs. Christopher Mitchell, of 78 West Sixth street.

The Grand Union Tea Co. will serve light refreshments at their formal opening, 396 Merrimack street, April 8th.

Charles Horan and Mrs. Catherine Horan, of this city, attended the funeral of Timothy A. Bresnahan in Manchester, Wednesday.

A delightful birthday party was given by the Ladies' Aid Society of Dracut Wednesday evening in the Dracut Centre church. The affair was largely attended and proved to be a real success.

The "Old Liners" held their bi-monthly social and dance in Grange hall, Dracut Centre last night, and the affair was largely attended. Hibbard's orchestra furnished music for the dancing and refreshments were served during intermission.

Privates Harry C. Caswell and Thomas Ramsbottom, two Lowell boys, are at Guantanamo with the U. S. S. Washington, connected with the marine guard. The boys sent a postal to The Sun and they asked to be remembered to their "home town" friends.

An interesting illustrated lecture on Socialism was given last night in Hamilton hall, Odd Fellows building, by Rev. Roland D. Sawyer, under the auspices of the Lowell Socialist club. The affair was largely attended and the lecture with its illustrations was received with thundrous applause, especially when the pictures of Clarence Darrow and Debs were shown.

Dr. Daniel A. O'Hearn returned yesterday, from a year of special medical study at Vienna and was tendered a banquet last night at the Washington club. John J. Sullivan was toastmaster. The speakers included William A. Hogan, James J. Kerwin, Richard S. Donoghue, Martin J. Courtney, Dr. William M. Collins and William C. Purcell. There was a deal of good singing led by a trio, consisting of Edward Shea, William Gookin and John Dalton.

The annual Easter sale by the ladies of the First Unitarian church, held in the vestry yesterday afternoon and last evening, proved a big success. There were several tables and each reported increased sales over any previous season. There was a fancy table, apron table, cake table, candy table, Easter card table and a book table. The entertainment last evening was by Miss Bertha Remick of Sharon, who gave a most amusing series of "Folk Songs." Mr. James F. Preston had general supervision of the whole affair.

MR. McMANMON, THE FLORIST

invites the public to call Sunday and inspect his beautiful floral display of Lilies and other Easter Flowers. Transfers are good on any line to any part of the city, and will take you direct to the greenhouses at Kenwood. People should avail themselves of this opportunity as the display and inspection is well worthy of their time and trouble. Remember you will need flowers for Easter, and this is the best place to get just what you want.

A LOST WALLET

Found Hat-Pinned in Woman's Bonnet

The foyer of the Hathaway theatre was the scene of momentary excitement yesterday afternoon at the conclusion of the matinee performance of "Strongheart" when a woman rushed out of the theatre to the box office and cried out to the gentleman in the box office:

"I've lost a pocketbook containing $18. I had it when I entered the theatre I can swear, but it's gone."

The poor woman's grief excited the sympathy of others who were passing out and they stood around to see the outcome of the matter until the foyer was packed. She was most neatly attired and a stunning looking hat with a formidable array of hat pins caught the eye of the many women in the crowd that gathered around.

"Just step inside and see the matron," said Treasurer Wolff to the excited woman, adding: "If the money was lost within the theatre the sweeper will get it for you all right."

The woman was about to go back to the entrance when another woman who had been surveying the hat with critical eye, exclaimed: "Why, there's your pocketbook in your hat."

"What!" exclaimed the excited female, as she grabbed for the elaborate headpiece. Her hand struck something. "My Lands!" she cried, and then out came those hat pins in a jiffy and down from a wealth of feathers and bows and other old things that go to make a woman's top-piece fell the pocketbook and its valued contents of $18, with a cruel incision in its midst made by one of the several hat pins.

It seems the woman upon removing the hat after taking her seat at the opening of the play, placed her pocketbook on the lid of the hat and then proceeded to become spellbound by the show. At the conclusion of the play with characteristic Lowell haste she grabbed the hat without thinking of the pocketbook and placed it on her head, stabbing the several hat pins through with vicious thrust and made for the door "even as you and I" in Lowell. In stabbing the aforesaid hat pins through she stabbed one of them through the pocketbook so that it was surely as safe as in her hand or in her pocket, but in a place where she could neither see nor feel it. As she reached the door she discovered that it wasn't in her hand. Then she waxed excited. But she was profuse in her apologies for the scene she had created immediately upon discovering that it was still concealed about her person.

Roy & O'Heir

We Invite You

to inspect our line of SPRING CLOTHING for men and youths.

IF

we can't save you from $2.00 to $7.00 on your Spring Suit, you need not buy.

WE'LL BE GLAD TO SHOW YOU ANYWAY

"Griffon Clothes"

and

Other Good Clothes

At

$5.00 to $24

Roy & O'Heir

88 PRESCOTT ST.

BODY NOT FOUND

Search Will Be Resumed Tonight

Although Undertaker Albert's men grappled the Pawtucket canal till 12 o'clock last night, nothing has been found of the unknown man who committed suicide yesterday afternoon by jumping into the canal in back of the Ayer home. Undertaker Albert will resume his search tonight immediately after the closing of the mills.

Burton

DENTIST

INCORPORATED

Facts

As we are here to stay we invite comparisons of our methods of Modern Dentistry and will give a written guarantee to keep all work done by us, in repair without extra cost, as none but graduate registered dentists are in our employ. Our incorporation is for your benefit and protection. Easy terms can be arranged whereby you can pay weekly at our office. Modern Dentistry at Popular Prices.

40 Central Srteet

Hours: 9 a. m. to 9 p. m. Sundays, 10 a. m. to 3 p. m. Tel. 2465.

TO HELP THE POOR

TOKIO, April 7.—K. Oukura has been given $500,000 to be devoted with a similar sum donated some time ago by the emperor to the relief of the poor and sick of Japan.

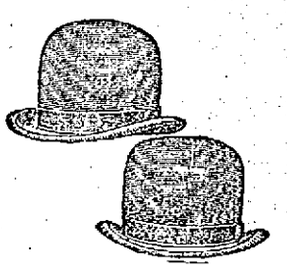

Your Hat for Easter

Is a matter of importance. The rivht style, right shape, and the right style, right shape, and the decided right. It's easy choosing here from our great stock of headgear. Bring us your head, we'll fit it right and your pocket also.

At $2—The "Talbot Special" derby, style 46-46, leads them all; all proportions for all men; regular $3 quality.

At $3—Our Young Men's "Tex Derby," the "Lamson & Hubbard" and "The Guyer." Three splendid hats. None better at the price.

At $3.50, $4.00, $5.00

The "Kingflex" and "Stetson's" fine hats, superior qualities and styles; as fine hats as any man need wear.

SOFT HATS

For young men and for men of all ages, the new colors and the latest shapes at

$1.50, $2, $3

BOYS' HATS—Mannish shapes in the new colors, 50c, $1

Talbot's

LOWELL'S HAT CORNER
AMERICAN HOUSE BLOCK,
Central St., Cor. Warren.

COUNT ZEPPELIN

Starts on Long Balloon Trip

FRIEDRICHSHAVEN, Germany, April 7.—In his dirigible balloon the new Deutschland, Count Zeppelin with a number of passengers set out at 8.25 o'clock this morning for Stuttgart to greet King William III. of Wurtemburg and Queen Charlotte on the occasion tomorrow of their silver wedding anniversary. From Stuttgart the airship will proceed to Baden-Baden and Duesseldorf.

King William is an enthusiast in aerial navigation and in July, 1908, both he and the queen took a flight with Zeppelin over Lake Constance.

Photos For Easter

We have something new to show you. Exclusive styles in the popular new Buff Artura. Tel. 826 for an appointment.

The Marion Studio

22 Central Street

"By Comparison Shall Ye Know Us."

HOUSEHOLD PAINT for most everything

Easy to use.
Easy to buy.

Small cans.
22 Colors and
ALL GOOD.

Wears well.
Looks well.

What more can you ask?

Can 20c

FREE CITY AUTO DELIVERY

C.B.COBURN

65 MARKET ST.

The Sweet Girl Graduate

Should See Our Showing of

Dresses

1000 Dresses For Confirmation and Graduation

Sizes 6 to 14, 13 to 17, 14 to 44

HANDSOME DRESSES for the

LITTLE GIRLS at $1.98, $2.98, $3.98, to $10

FOR THE MISS $3.98, $4.98, $5.98 to $25

BEAUTIFUL HAMBURG, SILK MUSLIN, PERSIAN LAWN

MORE FOR LESS HERE

New York Cloak & Suit Store

12-18 JOHN STREET.

JOHN M. FARRELL, Real Estate and Personal Property Auctioneer

Office, 162 Market Street, Lowell, Mass. Tel. 2258-5.

TOMORROW AFTERNOON AT 2 O'CLOCK

At G. E. Mountain's Store, Forge Village

Unfinished Sale—I will sell at public auction the remainder of his stock, consisting of fancy goods, dry goods, ribbons and laces, threads and some general stock and fixtures, that, for the want of time, we had to put over for this sale. Per order,

G. E. MOUNTAIN.

OPENING SALE OF

Linoleums, Carpets, Oilcloths and Mattings

Today we commence our annual sale of floor coverings. This is a fine opportunity to select your spring needs in any of the floor coverings at good savings from regular prices.

1200 Yards Brussels Tapestry Carpet, patterns for all rooms, regular prices 85c to $1.00. Sale price..... 66c
1000 Yards Ingrain Carpet, one yard wide, regular price 40c. Sale price..... 28c
1500 Yards Japanese Matting, best grades, plain and figured, regular price 40c. Sale price..... 23c
500 Yards Heavy Oilcloth, regular 50c grade. Sale price.. 29c
400 Yards Good Oilcloth, regular 25c grade. Sale price.... 19c
200 Yards Inlaid Linoleum, $1.10 and $1.15 grades. Sale price..... 79c
Best Tapestry Remnants. Yard..... 50c
Linoleum Remnants. Yard..... 25c

GOOKIN FURNITURE CO.

66 PRESCOTT STREET.

REMOVAL

Lannan's Market

Formerly at the corner of Salem and Decatur Streets, is now located at

28 CABOT STREET

Around the corner from Merrimack.

WHERE YOU WILL FIND A CHOICE LINE OF

Meats and Provisions

AT LOWEST CASH PRICES

Call and see us. We can save you money.

TELEPHONE ORDERS DELIVERED

You Had Better Come Down to

Concord River Park Annex

NORTH BILLERICA

Today

And Buy a House Lot Now

$75 to $175 $5 Down $1 Week

Take any car to North Billerica, get off at office, just beyond Fordway Bridge.

Edward Harrington Comp'y

EXCLUSIVE AGENTS

The Confident Shoe Store's Cash Buys Boston's Biggest Retail Shoe Stock

It was a question of bust or sell and they decided to sell, and so right at the commencement of the season the Confident Shoe Store secured at 37c on the dollar a fine brand new stock of Men's, Women's and Children's Shoes at less than cost to make. This is the most fortunate opportunity Shoe buyers ever had offered them right before Easter. The sale opens at 157 Middlesex Street, with a storm at 8 a. m. sharp Saturday morning. This is the greatest chance to shoe your whole family with little money.

1560 Pairs of Women's High Tan, Russia Calf and Black Lace or Button $4 Shoes. This sale $1.98
1800 Pairs of Women's Oxfords, swellest $4 models in all leathers..... $1.98
The Swellest Pumps, worth $5 and $6, beautifully made in all leathers..... $2.45
1600 Pairs of Women's Pumps, latest 1911, in velvets, satins, gun metals and Russia calf, $4 kinds go at..... $1.98
2200 Pairs of Women's Pumps, 2-eyelet, $5.00 and $6.00 models, all leathers $2.45
2200 Pairs Men's $4 Walk-Forever Shoes $1.98
Famous $4.00 Crockett Shoes go at.... $2.45
1600 Pairs of Men's $3.00 Oxfords..... $1.98
Latest Model Broad Toe $4.00 Oxfords. This sale $2.45
1200 Pairs Men's $4 Pumps, in tans, gun metal and patent colt, easily worth $6.00. This sale..... $2.45
1900 Pairs Men's Well-known $4.00 Rupert Shoes $2.95

MOTHERS! Don't miss this great sale! You can buy for three children at the price of one! Don't pay $2.00 and $3.00 elsewhere for your children's shoes when you can get the same thing here for 1-2 price. We intend to break all records before Easter!

Misses' Fine $2.00 Shoes, all leathers... $1.00
Children's $1.50 Footform Shoes..... 89c
Boys' $3 Box Calf Dress Shoes..... $1.39
Boys' Stout Box Calf $2 School Shoes.. $1.00

We sold over 100,000 Pairs of Goodyear Welt Sandals last year!

85c and $1.00 Sandals. This sale..... 39c Larger Sizes—Pair..... 49c

The Confident Shoe Store

Don't forget the number—157 MIDDLESEX STREET

THE WEATHER
Fair and colder tonight and Saturday, moderate to brisk westerly winds.

THE LOWELL SUN

7 O'CLOCK

ESTABLISHED 1878 | LOWELL MASS. FRIDAY APRIL 7 1911 | 16 PAGES 1 CENT

EXTRA

BOMB EXPLODED

New York's Tenderloin Was Given a Bad Scare

NEW YORK, April 7.—"What's that?" exclaimed all the Tenderloin with one voice this morning and rushed to the street. Some one had exploded a heavy bomb in front of the basement door at number 131 West 45th street between Sixth avenue and Broadway in the very center of the All-Night district dotted thickly with chop suey joints, lobster palaces and hotels. It was five o'clock and the Tenderloin was either getting its first beauty sleep or making ready for it. The terrific report jarred the whole neighborhood for 15 blocks around and the force of the explosion blew in the basement doors of the chop houses and shattered all the windows. The upper stories were tenantless and the ground floor occupied by a furrier was vacant at the time so nobody was hurt, but a bomb so far from the East Side quickly drew a crowd of thousands. In a hotel nearby the telephone operator was blown from his stool and stunned from the fall. Guests who tried to learn through the house exchange what all the excitement was about got no answer and came piling down stairs in a panic.

At the Hotel Astor, across Broadway, at the Knickerbocker, three blocks down town and in the Cadillac, the clerks at the desks were kept busy answering inquiries.

From various apartments, scantily dressed, sleepy crowds poured onto the pavements, surveyed the damage done and went back to bed again.

The police have a theory that the case is one of the spite work against the owner of the house and not an ordinary "Black Hand" bomb throwing.

THROWN FROM AUTO

CRANSTON, R. I., April 7.—A large touring car, occupied by J. T. Smith of this city, its owner, was struck by a heavy trolley car here this morning and Smith was thrown through the air, crashing through the glass of the front door of a house and landing on his back in the hallway. Both trolley and auto were running at a high rate of speed. The touring car was wrecked and the electric, which was a new one, was considerably damaged. The auto was crossing the street at the time and was hit in the middle and turned a complete somersault, striking a lamp post and snapping in two. Smith will recover.

TWO PERSONS DEAD

CLEVELAND, O., April 7.—Two persons lost their lives and three others were badly burned in a fire which destroyed the dwelling house of Henry Marston late last night.

Mrs. Henry Marston, aged 35, and her son, Henry Marston, 7, are dead. Henry Marston, her husband, aged 35, and their two young daughters, are seriously burned. The blaze was caused by a defective gas mantle.

EIGHT HOUR BILL

Was Passed to a Third Reading Without Debate

BOSTON, April 7.—Without a word of debate or a division the so-called eight-hour bill, an issue in the two recent gubernatorial contests because twice vetoed by Gov. Draper, was ordered to a third reading in the lower branch of the legislature yesterday afternoon.

Without debate the house also adopted the resolutions in favor of the establishment of a parcels post system.

Representative Morrill of Haverhill, the socialist member of the house, sustained four defeats in succession yesterday.

By a vote of 8 to 47 the house refused to substitute his bill to provide that all judges except those of the supreme court shall be elected by the people.

By a vote of 30 to 57 his bill authorizing cities and towns to pension injured employes and persons dependent upon them was also turned down.

His amendment to permit the recall of state and county officers was rejected, 19 to 55.

A little later Representative Morrill sustained a third defeat when the house turned down his bill permitting cities and towns to own ice plants.

After a rather snappy debate the house passed to be engrossed, 162 to 62, the bill permitting the sale of kosher meat on Sunday.

Representative Flower of Greenfield was against the bill. He thought that the keeping open of Hebrew stores from 6 o'clock Saturday night till midnight ought to be sufficient to enable their customers to buy their Sunday supplies.

Incidentally he pointed out that the bill as drawn permitted the sale of kosher meat "and other perishable goods."

Representative Lomasney of Boston quickly offered an amendment to strike out "or other perishable goods."

Representative Tufts of Waltham was against the bill, taking much the same stand as Representative Flower. Representative Knowles of Gloucester spoke against the bill. The Lomasney amendment was adopted and the bill was passed to be engrossed.

MEN ENTOMBED

SCRANTON, Pa., April 7.—Fifty to seventy-five men employed in the Bancroft mine of the Scranton Coal company at Throop, are entombed in the inner workings with all chance of escape cut off. Fire is raging along an entire vein, an engine house having been set ablaze. The mine is equipped with two openings but the location of the burning engine room is such as to have cut off escape by these routes.

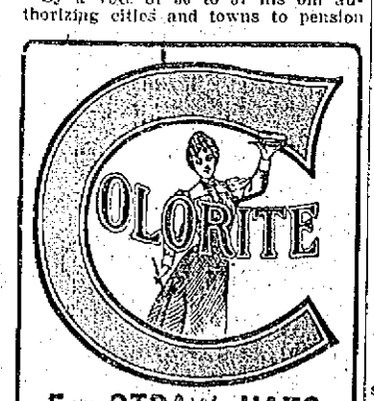

For STRAW HATS
DOWS, Druggist
Cor. Merrimack and Central Streets

MURDER CHARGED

Michael Pachiouros Held for the Grand Jury

Michael Pachiouros, charged with the murder of John Germanakos, which occurred in a tenement house at 5 Brooks street on the night of March 16, was arraigned before Judge Hadley at the session of the police court this morning. Bennett Silverblatt appeared for the defendant, while Assistant District Attorney Wier was the prosecuting officer.

The first witness called was Medical Examiner J. V. Meigs. He testified that on Friday, March 17, he examined the body of John Germanakos and found two bullet wounds, one in the abdominal wall and the other between the 7th and 8th rib. One bullet penetrated the skin and made six wounds in the small intestine and entered the left kidney. Death was due to a hemorrhage caused by the bullet wounds. The doctor testified to the effect that he saw the body of the deceased at the Lowell hospital and the wounds were from 32 calibre bullets.

The deceased might have been standing, or on his knees, when he was shot.

Superintendent Redmond Welch was the next witness. His testimony in part follows: "The matter was first called to my attention at 9.50 o'clock on the evening of March 16, when I was at my home. I immediately came to the station and found Mary Louckos in the warrant officer's room. I asked Mary what she knew about the shooting, and she said she did not know anything about it. She said she lived in Brooks street and that she was in the yard taking clothes off the lines when the trouble took place in the house. I then questioned Michael Pachiouros and the latter said he did not know anything about the trouble. At 10.30 o'clock I went to the hospital with Mary, Officer John Regis and the defendant. After I had been informed by Dr. Simpson that Germanakos' injuries were fatal, Mary and I went into the operating room where Germanakos was lying on a table. Dr. Simpson told Germanakos that he was going to die and the latter replied 'all right.' I stepped over near Germanakos' head and said: 'You heard what the doctor said?' The latter answered, 'yes.' 'Now I want to ask you a few questions.' 'All right,' he replied.

"Who shot you?" "Nicholas Pachiouros," was the answer.

"Was this girl there at the time?" pointing to Mary.

"Yes."

"What words were spoken before you were shot?"

"Nothing."

"Why were you shot?"

"I don't know."

"I then turned over to Mary and asked her who was Nicholas. She said he was her cousin and that he was living with her and her brother. Michael was next brought in and I asked the dying man if he knew this man. He said, 'yes, he is the one who held me.' Nicholas and I had a quarrel, Michael came in, Nicholas said 'Michael hold him,' and while Michael did hold me, Nicholas shot me two or three times."

I questioned Michael about this statement and he said, 'When I came in there was trouble and I tried to stop it.'

"You could not have been between the two when Nicholas shot John twice in the stomach?"

"I may have been behind."

When questioned, Supt. Welch said, that Mary said that John came to her home a half hour before Nicholas and he wanted to marry her. She continued, "I told him I could not consent, that he would have to see my brother." "If you dont marry me," said John, "take this revolver and kill me." Mary replied, "No, if I want to kill you I take a knife." Then John entered the room. Nicholas wanted to follow him and I stopped him. He slapped me on the face. John came out of the room and the two had a fight. They both had revolvers. The lamp was knocked down and there was no light. Michael came in and tried to stop the fight. I don't know what happened afterwards, only I heard two shots.

"I turned over to John who was lying on the bed and said to him: 'John you heard what Mary said, did you have a revolver?' "No" was the answer. "We came back to the station at 11.10 o'clock. At 2 o'clock I received word from the hospital that John had passed away. I went to the cell and told Michael about it. Then I asked Michael 'Why did you say you did not know anything of this affair?' Michael answered "Mary said to me 'shut your mouth and say nothing.' We then went out and visited several houses in search for Nicholas, but the latter could not be found.'"

On cross examination the superintendent said that the girl did not look as though she felt sorry and she did not have any remorse. He also stated that John was able to talk intelligently at the hospital and that he did not appear to suffer any pain although at times he coughed up blood.

Dr. Simpson Testifies

Dr. Charles E. Simpson, superintendent of the Lowell hospital was next called upon to testify. He said that when John was brought to the out patient department at 10 o'clock, he was in the hospital. He was called near the victim and when he arrived the nurses

Continued to page fourteen

STEAMER PROBABLY LOST

HALIFAX, N. S., April 7.—News of the probable loss of the steamer Harlaw off the New Foundland coast was received today by the Halifax bureau of the Canadian department of marine and fisheries. The despatch received here stated that the crew of the Harlaw had arrived at Island, N. F., having abandoned the steamer in a sinking condition off the island. No details were given.

The Harlaw left Halifax last Monday bound for a sealing trip in the waters adjacent to New Foundland. The Harlaw was an iron steamer registering 449 tons net.

AN ENRAGED LAD

Opened Fire on a Number of His Companions

NEWBURYPORT, April 7.—Enraged because boys with whom he was playing had called him names, John Souther, aged 13, son of Mr. and Mrs. George Melvin Souther of 73 Prospect street, secured his father's double-barrel shotgun and discharged one barrel at the fleeing youngsters, who succeeded in making their escape without injury.

Mr. and Mrs. Souther were absent from home at the time and an older sister of the boy was in charge. A number of friends of the Souther boy came in to play with him. A dispute arose and the quarrel grew so violent that the Souther girl ran to call her mother, leaving the boys alone.

It is alleged that John Souther ran to his father's room for a gun, breathing vengeance on his playmates. Taking alarm they fled from the house. Young Souther pushed the muzzle of the gun through a section of the window frame in the front door from which the glass had been broken and fired.

The explosion aroused the neighborhood and the street was soon filled by excited men, women and children. Souther watched the gathering crowd for a moment and then withdrawing the shell from the gun hid the weapon between the mattress and spring of a bed, where it was later found by Patrolman John Hayes. Then he made his escape.

When the gun was discharged it was pointed directly across Prospect street, one of the most frequented thoroughfares of the South End. One of the wads was found on the side of the street opposite the Souther house and holes where shot had entered were found in a building.

Patrolman Hayes took the gun to the station house, and an effort will be made to secure the boy. The latter had given the police more or less trouble and had been summoned to appear in juvenile court next Saturday on a charge of malicious mischief. It is alleged that he was one of a party of boys who broke a large number of windows at the South End.

Why Cough

Ask your doctor about coughs. Ask him if your own is necessary. If not, then why cough? Does he recommend Ayer's Cherry Pectoral? Ask him, and let his answer be final. J. C. Ayer Co., Lowell, Mass.

CARRIER EGAN

HAS RETURNED FROM A TRIP TO CALIFORNIA

Letter Carrier Joseph F. Egan has returned home after a very pleasant vacation of two months spent in California. He speaks very interestingly of the grandeur of that section of the country and says that there is every opportunity for a young man who is willing to work to make good there. He is loud in his praise of the scenery and the climate of California.

While visiting San Diego, in southern part of California, he ran across an old friend, John Breen, a former letter carrier. Mr. Breen is working on a newspaper and his two daughters are teaching school in that city.

With Four Cutters

And a big shop full of tailors we can get your suit out early if you want it.

We have the best facilities ever and are giving a good account of ourselves.

Come and you will be satisfied.

M. MARKS CO.
Successful Tailoring
40 CENTRAL STREET.

Predict Or Prepare

Soda fountain sales of ice cream are governed by weather conditions.

If you can't predict the weather, you ought to prepare for it.

An electric driven freezer prepares you for every demand.

Lowell Electric Light
50 Central Street

If you want help at home or in your business, try The Sun "Want" column

THE DEFENSE HEARD

In Suit Entered Against Boston and Northern Road

The cases of Yazgool and Kavork Babiglan, who seek to recover $5000 and $2000 respectively from the Boston & Northern Street Railway company, as a result of an accident which occurred in Third street shortly before 11 o'clock at night on July 4, 1910, were resumed at the civil session of the superior court this morning.

Witnesses for the plaintiff were heard yesterday, and this morning among those who took the stand for the defense were: Motorman Jerome Cullen and Conductor Bernard J. Judge; Edward Litheroe, Annie Duffy and Edith C. Morrill, who were passengers on the car; Katie O'Brien, who was walking through Third street at the time the accident occurred; Civil Engineer Melvin B. Smith and Earl P. Bryant, a carriage manufacturer, the latter having been called by counsel for the plaintiffs.

Motorman Cullen

Jerome Cullen, the motorman of the car which struck Mr. Babigian's carriage, testified that he had been a regular motorman for five years and for nearly four years had been operating cars on the Christian Hill-Pawtucketville line. He said he was familiar with the different grades on the route. On the night of the accident, he said, he saw the carriage, which he afterwards learned contained Mr. and Mrs. Babigian, coming up Third street on his left. He knew that if the horse continued on in the general direction that it was going that the car had plenty of room to pass it without striking the carriage. He had the brakes against the wheels, as he always had when coming down Third street, in order that he could bring his car to a quick stop in case a person came out of one of the side streets or a house, who wanted to get on the car.

Continuing Mr. Cullen testified that when at a point almost midway between Myrtle and Read streets the horse was suddenly turned at right angles and started to cross the car tracks. Witness immediately put on the reverse and applied the power and the wheels of the car started to go backwards. By shutting off and re-applying the power the car was brought to a standstill, but not before the fender had struck the carriage.

Motorman Cullen said that when his car struck the carriage the rear wheels of the vehicle were on one rail and the front wheels on the other. He set the time of the accident as 10.47.

Witness said when he saw the horse started to cross the track he shouted "Look out!" three times, then put on the reverse and applied the power. The accident happened about 50 feet below Mr. Babigian's driveway and near trolley pole No. 2288.

On cross examination Motorman Cullen testified that there is a steep grade in Third street, but that it was not as steep as First street and in his opinion the grade in Tenth street, between Beech and Beacon streets, is the steepest grade in the city on which electric cars are operated. Asked as to where the conductor of the car was just prior to the accident, witness said he did not know as he was looking straight ahead, his back being towards the conductor.

Conductor Judge

Bernard J. Judge, the conductor of the car which figured in the accident, said he had been employed as a conductor for seven years. There were three or four passengers on the car at the time and witness was standing on the running board near the rear of the car. He said he was just telling a man the time of night it was when he felt the car give a jerk. He immediately looked forward and saw a carriage across the rails. After the collision witness jumped off the car and grabbed the horse by the head and held it until another man came up and took care of the horse. Conductor Judge said he heard the motorman shout to someone.

Edward Litheroe

Edward Litheroe, a machinist, testified that he was a passenger on the car. The first intimation that he had that there was anything wrong was when he heard the motorman shout. Witness jumped off the car and was in the street when the car came in contact with the carriage. The car, he said, was not going very fast at the time of the accident and the carriage was pushed but two or three inches.

Katie O'Brien

Katie O'Brien, a domestic in a house in Myrtle street, testified that she was walking through Third street, midway between Myrtle and Read streets, at the time of the accident. She saw the horse turn from one side of the street to go to the other, noted the electric car coming down the hill and then saw the fender of the car strike the carriage. She said the car was almost stopped when it struck the carriage and in her opinion the front wheels of the vehicle were clear of the rails. Witness said the car was about opposite Myrtle street when the horse turned to cross the tracks.

Annie Duffy

Annie Duffy, a former resident of this city, was a passenger on the car which figured in the accident, but she knew little about the accident other than that the car had struck the carriage. She admitted that she refused to give her name to the conductor on the night of the accident.

Edith C. Morrill

Edith C. Morrill, a nurse at the Newton City hospital, who was a passenger on the car, testified that she saw the horse start to cross the tracks and noticed the motorman apply the brake at about the same instant, after which the car struck the carriage.

Civil Engineer Smith

At this point a plan of the grade in Third street was produced, and Melvin B. Smith, civil engineer, who drew the plan explained the scale. In answer to questions asked by Mr. Wier, Mr. Smith said that Third street is a 50 foot street, the width of the road from curb to curb is 36 feet. From the electric car rail to the curbstone on the northern side of the street is 15 feet, 3 inches, and from the other rail to the curb on the southern side is 15 feet, 9 inches. From the tree where the horse stopped after the accident to Mr. Babigian's driveway is 49.6 feet.

Questioned by Mr. Qua Mr. Smith said that the grade in Third street above where the accident occurred is between six and seven per cent, and nearly eight per cent in one place.

Earl P. Bryant

Earl P. Bryant, a carriage manufacturer, was called by counsel for the plaintiff. He testified that he repaired Mr. Babigian's carriage after the accident and then explained the extent of the damage to the vehicle. Witness said he had repaired the carriage two years prior to the accident.

Jury Inspected Carriage

At the conclusion of Mr. Bryant's testimony, at the request of Mr. Qua, the jury inspected Mr. Babigian's carriage which was in the street near the court house.

The arguments were made in the afternoon, but Judge Morton deferred charging the jury until Monday morning.

Suit for Injuries

The next case taken up was that of Alfano p. p. a. against Turcotte in which the former seeks to recover damages for injuries received as a result of being run over by a carriage belonging to the defendant near the corner of Moody and Austin streets on June second of last year. Messrs. J. J. O'Sullivan and William F. Curtin for the plaintiff and Farley and Tierney for the defense.

LOWELL PASTOR

Conducted Service at M. E. Conference

CAMBRIDGE, April 7.—Christian Science and women's millinery were criticised today by Bishop Neely of New Orleans who is presiding at the annual session of the New England Methodist Episcopal conference at the Harvard street church in this city. Bishop Neely's remarks came in the course of the bishop's customary morning address after the devotional service conducted by the Rev. J. T. Carlyon of Lowell was ended.

In referring to Christian Science Bishop Neely said:

"Christian Science is two per cent philosophy, three per cent religion, and 95 per cent humbug." The bishop then criticised scathingly the big hats worn by some of the women who attended church. Those hats, he said, should not be tolerated, for they obstruct the view of the people behind and interfere with the church service. At the forenoon business session five young clergymen were admitted to the conference.

LARCENY CHARGED

MAN PLACED UNDER ARREST BY LIEUT. MAHER

Eduardo Mackay de Almeida, a man 30 years old, was arrested last night by Lieut. Martin Maher of the criminal bureau on a warrant charging him with the larceny of $200 from Joao Correia. The defendant appeared before Judge Hadley this morning and on request of his attorney, the case was continued for a week. He is held in the sum of $500.

It is alleged that the complainant bought a draft drawn on a London bank from the defendant, for $200, and that the said draft was sent to a person in Portugal. The draft was honored in the latter place, but when it was sent to the London bank, it is alleged that it was dishonored. The draft was returned to de Almeida in this city. The matter was reported to the local police and a warrant was sworn for de Almeida's arrest.

ASK TO SEE
Athanaeum Vellum Paper
Ladies' Note Size, 50 Sheets and 50 Envelopes 20c
Just In—Easter Line
Postcards and Novelties
R. E. JUDD Bookseller and Stationer 79 Merrimack St.

YOUR BEST RECOMMENDATION

For promotion in business, is the evidence of thrift, shown by having a

Savings Bank Account

Get in line for advancement. An account here will help you.

MERRIMACK RIVER SAVINGS BANK
[illegible] Middlesex Street

NOTICE!

The Lowell Guild

A meeting of the Lowell Guild will be held in the Board of Trade rooms, Central block, Monday, April 10, 1911, at 2.30 o'clock.

MARY G. LAMSON, Clerk.

The Bon Marche
DRY GOODS CO.

Smart Coats and Suits for Easter

We regard the showing of coats and suits this season as one of the most pleasing and attractive that we have ever had. Every garment possesses that distinctive style that is always the first consideration with the woman who would be well dressed. Fabrics never were more becoming and colorings never more beautiful than for this spring season. Best of all is the fact that it will be possible to make a fine appearance on Easter Sunday at a very moderate outlay if you come to our department for your suit or coat.

Suits for Easter

You should select your Easter Suit where you may be best satisfied with workmanship, fit, style and price. The reputation of this department for finely tailored, up-to-date, stylish and perfect fitting suits is well established in Lowell. Prices here tell their own story and are generally less than one would expect to pay.

We have prepared for the Easter holiday with the best and largest line of Suits ever shown in this department. Every material new this season is here; every new design in coats; every popular fancy in skirts; and every taste can easily be pleased with Suits either plain tailored or handsomely trimmed with wide braids or satins.

We are particularly fortunate in showing just now a large number of styles in Suits of the shades that are most popular and are very hard to find. Among these are the new mustard and tan shades, corn, king's blue and quaker gray.

We feel sure that you will find just the suit to please you for your Easter gown, and at a price that will be attractive. In large variety at

$10.98, $12.50, $15, $20, $25 up to $65

Coats for Easter

Every new style that has been shown this season; every desirable fabric and every wanted color is represented in our superb line of New Spring Coats.

We have been complimented many times on the large variety of styles and on the very reasonable prices at which these coats are marked.

We feel sure of pleasing you in your selection of a Coat for the nobbiest clothes of many seasons are here in the classiest styles you ever saw.

All the new mixtures and novelty whipcords, serges, checks and genuine Scotch homespuns in tans, grays, modes, corn, navy and black may be seen, many with bright colored silk for trimming, many with the new round or square sailor collar, and many just plain tailored. Every size from the smallest miss to the largest woman can be fitted and the price range is .... **$6.98 to $37.50**

Silk Dresses

Are you thinking of a new Silk Dress for Easter? If so a few suggestions regarding our dress and costume department may be of interest to you. In selecting the garments for this department this season we have been very particular in the choice of materials and in the style and finish of each separate dress, and in these three essentials —quality, style and finish—we feel confident that our Silk Dresses are far superior to any garments ordinarily offered at anywhere near our price. You will be pleased with the handsome messaline silks in stripes and plain colors, with the foulard dresses, high or low neck, with the new beaded effects in both messaline and foulard. Chiffons, marquisettes, crepes, pongees and tussahs are here, all in exclusive styles not seen elsewhere. Prices range from ...... **$10.98 to $30**

Children's Coats

We take as much pride in fitting the girls of six to fourteen as we do their mothers and older sisters in our coat department, and give particular attention to selecting nobby styles and handsome materials for the little miss. New fashions are shown here almost as early as in New York and the result is, you will always find a large variety of exclusive coats from which to make a satisfactory selection. This season the line is larger and more attractive than ever before and the best things in Plain Mixture Coats, handsomely Braided Coats, Double Texture Coats and Homespun Coats with large collars are ready now for Easter, all very moderately priced. Sizes in this line are 6 to 14 years, with a price range of .... **$2.98 to $12.50**

New Hosiery
For Spring

Lisle Thread Hose—Black, tan and white, silk embroidered in ankle and instep patterns, at...50c

Lace Lisle Hose—Black, tan and white, all-over and lace ankle patterns, all new designs. These are very good this season, at...............50c

Cotton Hose—In medium and light weight, all black or split sole; also tan and white, at....50c

Cotton Hose—Medium weight, either all black or with split sole, an exceptional value at.. 39c, 3 for $1.00

Silk Lisle Hose and Gauze Lisle—Finely mercerized, black and the new tans, at 39c, 3 for $1.00

Silk Lisle Hose—Extra fine mercerized finish, double heel and toe, in all the opera shades and in colors to match spring gowns, at...........50c

Tripletoe Hose—The best of all the quarter hose, splendidly mercerized and in all the leading shades, triple heels and toe, garter top, at....25c

Pure Silk Hose—Reinforced sole and double garter top, some numbers with linen heel and toe, in black and all colors to match spring gowns, at ....$1.00, $1.25, $1.50, $2.00 and $2.50

Pure Silk Outsize Hose—Double heel and toe, extra elastic and double top, at $1.75, $2.00 and $2.75

Silk Hose—Very sheer, double heel and toe, black and tan only, at 50c

Silk Lisle Hose and Gauze Lisle—With double heel and toe and garter top, black, tan and opera shades, all sizes, at..........................50c

Easter Millinery

Have you seen your new Easter Hat? It is waiting for you here among the hundreds of exquisite creations in our splendid stock. It will not be a hard matter to find it when you come in, for there is a hat here that will seem to have been made just for you, a hat that will make you supremely satisfied with your appearance on Easter Sunday and the price is sure to be a moderate one.

Tudor Hat—Made of rough braid, trimmed with paon velvet and fancy aigrette, in black and colors, for..$2.98

Senorita Hat—Neapolitan braid with velvet fold, trimmed with flowers and foliage, black and all colors..$4.98

Plymouth Hat—Of chip braid with velvet flange, trimmed in fine flowers and large velvet bow, black and colors, for $6.98

Hamilton Hat—Of very fine chip braid. The trimming completely covers the crown of flowers and foliage and velvet cords on brim, black and colors $8.98

Montoure Hat—Of hemp braid, faced with velvet and trimmed with maline and uncurled ostrich, black and colors, for..........................$10.98

Ideal Hat—Made of fancy rough satin braid, faced with silk velvet, trimmed with silk velvet and imported flowers, for..........................$12.98

Ladies' Ready-to-Wear Hats—In fine and rough braids, trimmed with silk, velvet and fancy quills, in black and all colors.........69c, 98c and $1.98

Children's Trimmed Hats—In mushroom effect and poke bonnets, trimmed with velvet and ribbon, black and all colors..........69c, 98c and $1.98

Latest Sailors—In rough braid. Three different styles....98c, $1.49 and $1.98

New Underwear
For Spring

Lisle Thread Vests—Both plain and with lace or embroidered yokes and trimmed sleeves. Low neck, short sleeves, or sleeveless. Over 25 different styles, at 25c

Lisle Thread Vests—High neck or low neck, short sleeves or sleeveless, in both plain Swiss ribbed or lace trimmed, at.............39c, 3 for $1.00

Fine Lisle Thread Vests—Low neck and sleeveless, with elaborate lace yoke or hand-crocheted edge, at 50c

Fine Swiss Ribbed Vests—High neck, long or short sleeves or low neck, short sleeves, or sleeveless, with elaborate yokes of real hand-crochet or of fine Valenciennes lace with silk drawing string in white, pink or blue, at....75c, $1.00 and $1.50

Silk Vests—All silk or silk plaited, high neck, long sleeves, or low neck, sleeveless; splendid qualities, at ....$1.50, $2.00 and $2.50

Summer Wool Vests and Pants—A light weight, all wool garment, high neck, long and short sleeves, at $1.00

Swiss Wool Ribbed Vests—Summer weight, low neck, with short sleeves or sleeveless, at $1.00 and $1.50

Silk and Wool Vests—Medium weight, high neck, long or short sleeves, at.................$1.00

Union Suits—Fine jersey ribbed, lisle finish, high neck, long and short sleeves, ankle and knee length, at 50c

Union Suits—Lisle thread finish, low neck, short sleeves or sleeveless, knee length umbrella or tight cuff, at 50c

EASTER BOOKLETS

New designs in platinum finish prints, each with embossed folder and envelope, at......5c and 10c

Easter Neckwear

Worth while looking at these new neck dressings just opened. Nobby little bows and jabots of real Irish crochet selling at a quarter and the new tailor-made effects in ascots, plain white or with a bit of color, and the new patterns of square and round Dutch lace collars. The muslin and lace fischus take one back to grandmother's day—but these are the very newest and the swell thing just now, selling at ....50c and $1.00

New Stationery

Note and invitation sizes. Eaton, Crane, and Pike's Highland Linen. A splendid value at 25c and 29c

La Resista Corsets

SPECIAL DEMONSTRATION ALL THIS WEEK

You will be interested in the new models shown this season—the claim for this La Resista is that it is the most comfortable and easiest corset ever worn—and that perfect figures are assured all who try them. An experienced corsetiere is in attendance at our counter this week, pleased to explain the merits of this popular corset, and to fit you to a model that will give you a perfect figure.

Easter Footwear

When you appear in your new dress and new hat it would be a pity to mar the effect of your Easter attire by wearing old, ill fitting shoes. In point of style, fit and ease there is nothing lacking in Queen Quality shoes, and a pair of Oxfords from this line will be just the finishing touch needed to set off your Easter gown to perfection. You will find the very newest things in shoe style included in the showing of one, two and three strap oxfords, three button oxfords, two eyelet ties, patent oxfords and pumps, suede and tan calf oxfords, in every leather, at $3.00 and $3.50

New Waists for Easter

There is a thought of Spring and Summer, too, in the sheer dainty Chiffon Waists that are very appropriately brought out in our Waist Department for the Easter display. There is a dressy look to one of these that helps along toward the stylish effect of a new Spring costume. These represent the latest novelty ideas in waist wear and are shown in all colors with like or contrasting silks for lining. Many new ideas are shown in trimming, and the whole line is one that will be sure to interest. The serviceable Messaline Silk Waists are shown here in a large variety of styles and colorings and special prices for this week make these an attractive Easter Offering.

Checked Chiffon Waist—Made over net, silk braid linings, lace collar and cuffs, kimona style sleeves. Colors are golden brown, king's blue, and black $6.98

Chiffon Waist—Made over hectagon mesh and plain net, hand embroidered front, back and sleeves, in two shades; also braided with gold, lace yoke and cuffs. Colors are black with black and white, blue with Alice blue.................$9.98

Greeve's Chiffon Waist—Made over Helen pink silk with bodice effect of cream lace, beaded with coral and colored beads, collar and cuffs of Margot lace, edged with Helen pink silk..$10.98

Messaline Silk Waist—Navy blue with ecru net yoke and collar, yoke finished off with braided band and little steel buckles, kimona sleeves trimmed to match..........................$4.98

Extra Heavy Messaline Silk Waists—Braided pattern front and back, lace yoke, kimona sleeves, tucked lace trimmed cuffs..................$5.98

Messaline Waist—Hand embroidered and braided in two shades of blue back and front, sleeves kimona style, embroidered to match, yoke and cuffs of lace. Colors, Alice blue and navy..$7.98

For Your New Dress

There is always a desire to have the material for any new dress of the latest fashion and most desirable color. Our new line of Dress Goods this season shows only the weave and fabrics that are demanded by fashion and in just the color tones that are most in demand. The new tans and browns are particularly attractive and as the date of the coronation of England's king approaches the new blues, particularly king's blue, royal and peacock, are coming into great favor. You can see here all these new shades in serges, prunellas, panamas, veilings and cashmere de sole at prices, 50c, 69c, 75c, $1.00 and $1.25

Easter Gloves

You want your gloves to be right on Easter above all other days of the year. And to be just right they should harmonize with your hat and dress and the fit should be perfect. In all these particulars you can be sure that your gloves will be absolutely correct if they come from our store. We suggest that you select these early—this week if you possibly can.

Pique Gloves—1 clasp, three rows, embroidered in all the new tans, modes and greys, black, white and blue at $1.00

Diana Gloves—Two clasp, overseam, Paris point embroidery, in all the leading colors, at $1.00

Chamois Gloves—One clasp, spear points and outseam in white and natural, at $1.00

MATRIMONIAL

Mr. George Edgar Ames, Jr., and Miss Nettie M. Studley were united in marriage Wednesday at the home of the bridegroom's parents, Mr. and Mrs. George E. Ames, Sr., 119 Hall street. The ceremony was performed at 4.30 o'clock in the afternoon by Rev. Geo. F. Kenngott, pastor of the Trinitarian church, in the presence of the immediate relatives of the contracting parties. Henry A. Ames, a brother of the bridegroom, acted as best man and Miss Eleonora M. Clifford was bridesmaid. Mr. Ames is a graduate of Norwich university, Northfield, Vt., and is employed as a draughtsman with the Boston Elevated road at Cambridge. Mrs. Ames is a well known soprano singer and for the past two years had been studying in Boston for the opera. dvfi CRQNad C(.hkzaras sh m m

DENNETT—GREGG

Mrs. Mabel Gregg, daughter of Mr. and Mrs. Benjamin Tanner, and Dr. Alonzo R. Dennett were united in marriage Wednesday evening, at the residence of Rev. A. P. Wedge, Parker street. They were attended by Miss Ethel E. Trevors and Mr. George B. Tanner. After the ceremony a wedding supper was served at the home of the bride, 120 Woodward avenue, after which Dr. and Mrs. Dennett left on a late train for New York, where they will spend their honeymoon.

MASON—LUCHIA

Mr. Alfred Mason and Miss Gladys Luchia were united in marriage yesterday afternoon by Rev. R. A. Greene at the residence of Mr. Greene, 255 Stevens street. Mr. and Mrs. Fred King, parents of the bride, were present. Mr. and Mrs. Mason will live at 9 Dutton street.

THE SIXTH REGIMENT

Ordered to Take Part in Parade On April 19th

The adjutant general has ordered out the Sixth regiment, M. V. M., for duty April 19, in this city, the regiment to report not later than 12 o'clock noon. General order number 60 from the office of the adjutant general has been sent to the regimental colonel.

The committee in charge of the 19th of April banquet, which is to close the celebration, has decided upon a way to dispose of tickets purchased and not used.

There are the widows of several veterans in the city and several old soldiers as well, who would find the occasion one of great interest, but whose circumstances are such that they could not afford the $1.50 for the dinner. When a citizen turns a ticket over to the committee under the plan proposed, it will be immediately sent to a veteran or a soldier's widow, with the notice that the donor wishes him or her to attend the banquet as his guest.

Everybody should take an interest in Lowell Guild day. Look out for the envelopes which will be left at your home or place of business today.

REST AND HEALTH TO MOTHER AND CHILD.

MRS. WINSLOW'S SOOTHING SYRUP has been used for over SIXTY YEARS by MILLIONS of MOTHERS for their CHILDREN WHILE TEETHING, with PERFECT SUCCESS. It SOOTHES the CHILD, SOFTENS the GUMS, ALLAYS all PAIN; CURES WIND COLIC, and is the best remedy for DIARRHŒA. It is absolutely harmless. Be sure and ask for "Mrs. Winslow's Soothing Syrup," and take no other kind. Twenty-five cents a bottle.

Proposals for Coal and Wood for the Town of Chelmsford

Sealed proposals addressed to the school committee and endorsed, "Proposals for Coal and Wood," will be received by said committee at Selectmen's room, Chelmsford Centre, until Thursday, April 20, 1911, at 7.30 o'clock p. m., for the supply of coal and wood as described below, and at the time will be publicly opened and read. All coal to be one of the following brands, or coal of equal quality: Philadelphia & Reading, Wilkesbarre, Susquehanna or Lehigh Valley.

SCHOOL DEPARTMENT

Thirty tons, more or less, of egg coal, delivered and put in the West Chelmsford school house.

Forty tons, more or less, of egg coal, delivered and put in the North Chelmsford old school houses.

Fifteen tons, more or less, stove coal, delivered and put in at the North Chelmsford old school houses.

Thirty-five tons, more or less, stove coal, delivered and put in at the North Chelmsford new school now being built.

Forty tons, more or less, egg coal, delivered and put into the Centre school house.

Fifteen tons, more or less, stove coal, delivered and put into the Centre school house.

Fifteen tons, more or less, egg coal, delivered and put into the East Chelmsford school house.

Twenty tons, more or less, of stove coal, delivered and put in at the South Chelmsford school house.

Ten tons, more or less, of stove coal, delivered and put into the Golden Cove school house.

Also price per cord for first quality sawed hard wood, sawed pine wood and sawed slab wood, delivered and put into the respective school houses in cord and half cord lots as wanted.

All coal must be weighed and wood measured by a sworn surveyor of Town of Chelmsford.

A weigh bill of each load of coal and surveyor's bill of each load of wood must be presented as delivered, also original bill of lading of coal if required.

Coal to weigh 2000 lbs. to the ton and must be thoroughly screened.

The committee reserves the right to reject any and all bids.

HERBERT E. ELLIS,
JOHN E. HARRINGTON,
JOHN J. MONAHAN,
School Committee of the Town of Chelmsford.

HE LOST $2000

Man Sues For Money Dropped In Game

BOSTON, April 7.—William P. Osgood of New York seeks to recover $2000 that he loaned to Benjamin F. Merrill, a broker, which he alleges was lost in a faro game in New York through Martin Walsh, who is a fugitive from justice. The trial was begun in the second session of the superior court yesterday before Judge White and a jury.

Osgood claimed Merrill borrowed the money to complete the purchase of some securities, but Merrill said he got the mony from Osgood to put into a scheme made known to him by Walsh under which the latter would beat the faro game.

Impressed with Walsh's representations as to the easy way to best the game and get a large amount, Merrill went to New York with Walsh to get the "easy money." In less than half an hour of play he lost the $2000. Walsh had told him nothing less than that amount could be used.

Merrill said he got the money from Osgood. He told the latter he knew of the scheme to make money by gambling and declared Osgood said: "$2000 is not very much either way and I will take a chance."

Merrill denied he told the plaintiff that he wanted the money to buy bonds or that three or four others had already gone into the deal with him, including his fiancee.

The money was obtained from Osgood in February, 1907. Merrill told Osgood, he said, that the money would be made within 48 hours. "I went over to New York, but the scheme that Walsh told me of, didn't work, and I lost the money in about half an hour," Merrill testified.

He said Osgood knew the money was to be used in gambling and that profits of at least four to one were to be made, in which Osgood was to share.

Your Health

is your most precious possession. Your first aid to health should be the reliable and proved family remedy

BEECHAM'S PILLS

Sold Everywhere. In boxes 10c. and 25c.

PAINTS

Floor Paint.....qt. 50c
Screen Enamel 15c and 25c
Interior Enamel...qt. 70c
Carriage Paint...qt. 85c
Stovepipe Enamel....15c
Varno Lac.....pt. 40c
Bath Tub Enamel, pt. 85c
Liquid Granite...qt. 85c

DISINFECTANTS

Copperas.....lb. 3c
Chloride Lime....lb. 10c
Formaldehyde....lb. 25c
Sanitary Fluid...pt. 15c

TALBOT'S
Chemical Store
40 MIDDLE ST.

THE DEMOCRATS

Battle Over Minority Leadership

WASHINGTON, April 7.—A battle royal is on over the minority leadership in the United States senate. Joseph W. Bailey of Texas, certain that he cannot capture this honor, has combined with his party associates to name Senator Thomas S. Martin of Virginia for the position. The insurgent democrats are struggling to prevent the selection of Martin. In this contest they have the active support of William J. Bryan, who dislikes Bailey. The democratic insurgents would like to name Senator William J. Stone, but have not sufficient votes to control the caucus. The democratic insurgents number fourteen. These are opposed to Martin or any candidate designated by Bailey. If nothing better can be accomplished they seek to secure one-third of the committee assignments. The Bailey faction claims to have at least thirty votes. The matter will be decided either Saturday, April 8, or Monday, April 10.

Easter

Post Cards, Letters, Pictures, Dinner Favors, Decorations

PRINCE'S —108— Merrimack St.

Announcement

We announced last week that we had received our Ladies' and Gents' Spring and Summer Suits, and the response to our announcement brought many familiar faces who were pleased with the prices, the quality and the style of our garments. Best of all, our credit system is designed to be satisfactory. We know that we can please you if you only take the trouble to call and examine our stock and get prices. It is no trouble to show goods. Start in today and select your Easter clothes. We have no time to write advertisements and name prices, but we will say that our suits range from $15 to $30, and for real genuine bargains cannot be equaled in this city.

STANDARD SUPPLY CO.

72 PRESCOTT ST., NEAR COR. CENTRAL

"NUGGET'S" the thing for fat folks — thin folks and particular people everywhere.

Makes shoes wear longer and look better.

Quick and easy—no fuss, no muss.

Polish Your Shoes with "Nugget"

"It's A Happy Habit."

START RIGHT—Get a "Nugget" Kit—a convenient little box containing a tin of "Nugget," a handy bristle brush and "Nugget" finishing pad—all that you need to keep shoes spick and span.

"NUGGET"

Polishes for Shoes

10c a Box—black or tan—all dealers

Good for all black and tan leathers.

"Nugget" (Manufacturers) 299 Broadway, N. Y.

CAN YOU BEAT IT?

"General Purity" cigar, 5c each, in boxes of 12, 33c, boxes of 25, 65c, for special week-end sale only. Also the famous La Trioda cigars, sold usually for 10c, Friday, Saturday and Sunday at 5c straight, $2.50 for box of 50. Howard, the druggist, 197 Central St.

Your Clothes For Spring

Are a matter we've given considerable attention to, without consulting you. We've gone ahead and got a lot of good things ready; and as long as we didn't know exactly what you may want we've provided an immense variety for you to choose from.

"Hart, Schaffner & Marx" new spring styles are here. New models for men and young men, new fabrics, colors, patterns, weaves, all the new style creations of these greatest of all clothes makers, and plenty of them.

Hart, Schaffner & Marx Spring Suits

$18, $20, $22, $25, $28

Superior Spring Suits at Moderate Prices

No matter what you intend to pay for a new Spring Suit you will be doing yourself an injustice if you don't see our great line of medium priced suits. Handsome grays, browns and blues, pencil and shadow stripes, plain blues and fancy cheviots. Splendid Suits, remarkable values.

Spring Suits, New Models Fine fabrics, finely tailored, suits that you will see in other stores at $15—and they are worth it. We mark as an extra spring special $9.75

Spring Suits, New Models Fancy Worsteds and Serges, strictly all wool fabrics that are usually made up into suits to retail at $18.00. We put them out as extra good values at..... $12.75

OUR TWO GREAT SPECIALTIES

The "Glengariff" Suit

This is our splendid suit of sterling blue serge, absolutely all wool and fast color, cut on the latest models, carefully made and trimmed, equal to any blue serge suit sold at $20. We make the Glengariff in all sizes, Men's and Young Men's, and sell them at.... $14.75

The "Gold Bond" Suit

The suit that represents the limit of value giving. Two shades of handsome gray worsted, absolutely all wool and fast color. We give a "Gold Bond," agreeing to give a new suit or $12.50 in gold if any suit does not prove satisfactory—guaranteed $20 value, at..... $12.50

We Advise In your interests as well as our own that you take time this week to select your Easter Clothes. It will be more satisfactory to you and to us if you do so, but our time is yours whenever you are ready.

THE Talbot Clothing Co.

American House Block, Central Street, Corner Warren

NO PARADE

LOCAL GREEKS WILL OBSERVE INDEPENDENCE DAY

The 90th anniversary of the beginning of the war for Greek independence, which will be observed by local Greeks next Sunday, will not include a parade and a mass meeting, as had originally been planned. In the morning there will be exercises in the school, followed by church services and a mass meeting in the church. Dr. John Gatsopoulos will be the principal speaker at the mass meeting.

A NEW EMERALD

HAS BEEN DISCOVERED IN NO. CAROLINA

The 1908 product of American gems was worth $416,063, and the 1909 value was $534,380, says the geological survey. The increase is due chiefly to larger outputs of turquoise, tourmaline, variscite, chrysoprase, californite and kunzite. The production of a number of precious stones, as beryl, garnet, peridot and topaz, showed a decrease in value. The output of turquoise matrix and turquoise was more than seventeen tons, that of variscite three and a half tons, and that of tourmaline two and a half tons.

Benitoite is a beautiful new gem that in some respects resembles sapphire. It has been found only in San Benito county, California. Californite is compact, massive vesuvianite and resembles jade in hardness, texture and color. It has been found at a number of places in California, where a large quantity of beautiful gem material has been obtained.

A new emerald locality has been discovered in North Carolina, where promising gems have been found on the surface in a cotton field. The crystals are rather large and are of a deep green color.

Deposits of turquoise have been worked in Arizona, California, Colorado, Nevada, New Mexico and Texas. Turquoise is generally found in arid or desert regions, where mining is difficult. New Mexico, California and Arizona were formerly the chief sources of turquoise, but during the last few years Nevada has been one of the principal producers.

Borden's Evaporated Milk

PEERLESS BRAND

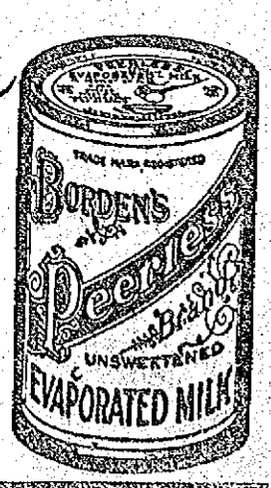

Delicious with Strawberries and other fruits. Makes all Coffees better. Can be used to advantage wherever milk is required. Fully guaranteed to consumer.

For Sale by all Grocers
5 and 10 cents per can

Borden's Condensed Milk Co., New York
"Leaders of Quality."

ANNUAL REUNION

Of Home Club at the Richardson Hotel

It is 34 years since the jolly old Home club was organized with headquarters in Wyman's Exchange, and it is five years since the club gave up its permanent quarters and practically disbanded. But once a year since the disbandment a reunion has been held at the Richardson hotel and officers elected for another year and at the fifth annual reunion, held last evening, only a few familiar faces were missing.

There were some 25 members around the banquet board and Landlord Cushing provided an excellent menu. During the banquet, popular songs, the words of which were found on a pamphlet at each man's plate, were sung en semble and at the conclusion of the feast President Frank J. Sherwood called to order and introduced as the toastmaster of the evening, Assistant Postmaster J. Edwards Cheney. The latter made a graceful speech during which he referred in feeling manner to three popular members who have passed away within a twelvemonth, Harry E. Shaw, Abel Wheeler and Postmaster A. G. Thompson. He paid a particularly tender tribute to the late postmaster who for many years served as president of the club, and who one of its most constant attendants. A letter of greeting was read from Treasurer Alex M. Abels, who is confined in a hospital at Boston. Everybody present had to sing a song, "speak a piece" or tell a story, and everybody made good. The two out-of-town guests, Wallace C. Parkin of Woburn and Frank R. Weeks of Antrim, N. H., told some wonderful stories of the two metropolitan cities in which they are now located, making Lowell look like a country town. Dr. Otis Allen gave a thoroughly painless speech and ex-City Clerk Dadman proved to be the most cheerful loser in the world. The Belvidere trio, Messrs. Dalton, Shea and Gookin, dropped in and rendered several acceptable selections. George W. Fenton did his little musical monologue which grows funnier every time he gives it. Walter Benoit made a big hit with his songs, while the Home club favorite, "All Ye German Brothers," was given by Messrs. Gale, Wiley, Griffin, Dion, Fenton, Benoit and Plaisted.

The officers elected were: President, J. W. Crawford; vice president, Dr. Otis Allen; secretary, John Buckley; treasurer, Charles A. Gale. The arrangements were under the direction of Mr. Gale. Those present were: Frank J. Sherwood, Charles A. Gale, Wallace H. C. Parkin of Woburn, Dr. Downs, Frank R. Weeks of Antrim, N. H., Dr. R. W. Parker, Burton H. Plaisted, J. W. Crawford, Horace Beals, Dr. Otis Allen, Frank Chandler, Girard P. Dadman, Walter Benoit, J. Edwards Cheney, Arthur J. Dion, John W. Anderson, Robert Gardner, Leroy Kimball, Walter P. Wiley, G. W. Fenton, G. Fred Lawson, Orrin Griffin and A. G. McCurdy.

Snappy Spring Styles

Are now ready in the famous Lamson & Hubbard hats. Examine them critically — their superior style—their exquisite lustre, and the evidence of care and skill used in their manufacture.

For over 30 years L. & H. Hats have been made "just right," and they are better today than ever.

Leading Dealers

invite your inspection of the L. & H. line of stylish distinctive hats.

ENVY HER LOVELY HAIR?

When you see a woman who uses this dry shampoo to dress her hair instead of soap, water, soda and the like, you are almost certain to witness the looks of admiration and envy which other women and girls cast at her.

The following home-made dry shampoo certainly works wonders in a short time on a frowsy, stringy, oily, dirty head of hair, be it man or woman:

Just mix two ounces of antiseptic vilane powder with six ounces of powdered orris root. Apply a tablespoonful and distribute through the hair with the fingers. Permit to remain several hours or over night and then brush and comb out al traces of it. The hair becomes beautifully lustrous, fluffy and clean-looking, often assuming a slight wave hitherto unknown.

SLEEPLESSNESS CURED

Mr. Wm. Seaver, Onondaga, New York says: "With gratitude and many thanks I send these few lines to let you know what your CascaRoyal-Pills have done for me. Before using them, my nights were ones of horror and misery, and I had little or no appetite; now my sleep is like the sleep of an infant, and I awake thoroughly refreshed, and feel like a new being. My appetite is something wonderful, for the first time in three years. $1000 would not buy the box of pills on hand, if I could not get another. Blackburn's CascaRoyal-Pills are a Godsend to the human family, etc."

If you or any friend or relative suffer as did Mr. Seaver write for a Free trial package of Blackburn's CascaRoyal-Pills. Address, The Blackburn Products Co., Dayton, Ohio. Sold by all druggists, 10c and 25c.

Blackburn's CascaRoyal-Pills

SEEKS HIS SON

Mr. Langevin Unable To Locate Him

Mr. Pierre Langevin, aged 85 years, of St. Valentin, Que., who for the past three weeks has been in this city in search for his son, Pierre Langevin, Jr., aged 62 years, will return to Canada tonight, his trip having been fruitless.

Mr. Langevin came to this city to the home of his daughter, Mrs. Telesphore Dubois, 59 Willie street, with hopes of locating his long lost son, whom he believes is still living but whose whereabouts is not known. Not a minute has been spared in the search, for the old gentleman has written to the mayors of different cities of Massachusetts and Rhode Island, but in every case the answer was that Pierre Langevin was not known in the vicinity.

Mr. Langevin, Sr., is a wealthy Canadian farmer, and he looks to his son to succeed him on the old homestead. The latter was married in this city some 25 years ago, and nothing has been heard from him for the past ten years. His wife and children are living in the state of Rhode Island, but they too are at a loss to know where he can be.

Any information concerning the lost son would be gladly received by Mrs. Dubois, 59 Willie street, this city, or by Mr. Pierre Langevin, Sr., St. Valentin, Que.

LADIES OF CHARITY MEETING

A meeting of the Ladies of Charity of St. John's hospital will be held at the hospital Saturday afternoon, April 8, at 4 o'clock.

Ever-Ready 12 Bladed $1 Safety Razor

You don't have to kick for your money back, the makers protect the dealer.

Sold and guaranteed by all local dealers.

Umbrellas

RECOVERED AND REPAIRED

In the best possible manner. We will call for and deliver.

SARRE BROS.

Trunk Store 530 Merrimack St.

It's Like This

That Zyno is the only blood tonic and the best you can take this spring.

GOODALE'S DRUG STORE

Guaranteed Results

YES, we guarantee to extract your teeth absolutely without pain by the use of our "New Local Anaesthetic."

Natural Appearance, Strength is the story of our artificial teeth in a nutshell.

Lady in attendance.

Boston Painless Dental Rooms

Hours—9 a. m., 9 p. m. Sun. 10, 4 p. m. 16, 17, 18, 19 Runels Bldg.

COUNCIL CAMPEAU

VOTED TO GO TO LAWRENCE ON JUNE 4

The members of Council Campeau, C. O. F., held an important meeting in Ricard hall last night. The meeting was presided over by President Frank Ricard.

Two applications for membership were received and considerable routine business was transacted. The meeting unanimously voted to go to Lawrence in a body on June 4, to attend the ceremony of the blessing of Court Sacre-Coeur's banner of South Lawrence. The following committee of four was appointed to make arrangements for the trip: Denis Deschêneaux, J. H. Gregoire, Alex Morin and Frank Ricard, ex-officio.

The usual smoke talk was enjoyed after the meeting, and refreshments were served.

The envelopes for the Lowell Guild will be distributed today and will be collected next Tuesday. Be generous.

A LIVELY BLAZE

IN OTIS ALLEN & SON'S BOX SHOP LAST NIGHT

A telephone alarm about six o'clock last night summoned a portion of the fire department to a lively blaze in Otis Allen & Son's box shop in Mt. Vernon street, but the fire was extinguished before much damage was done.

A smoking stove in a house in First street attracted the attention of a passerby shortly before six o'clock last night and thinking that there was a fire in progress he telephoned to the central fire station and several pieces of apparatus were soon on the scene. An investigation convinced the firemen that they had been given a needless run.

W. H. O'BRIEN

APPOINTED MOTH SUPERINTENDENT AT BILLERICA

William H. O'Brien, who was recently elected tree warden in Billerica, was appointed local superintendent for the suppression of gypsy and brown tail moths at a meeting of the selectmen of Billerica held Wednesday evening. His appointment is subject to the approval of the state forester.

THE GILBRIDE COMPANY

Are You Ready For Easter?

NOW IS THE TIME TO GET READY---TODAY

The Right Suit For Every Woman is Here

Fresh Suits are coming in daily by scores. Racks are crowded with suits of correct style, wearability and individual becomingness--points we consider just as carefully in our suits at $15.00 as in models at twice and three times that sum. The new arrivals come in the soft, light grays, delicate tans and stripes as well as many in the staple navy blue and black serges. And every style with that note of "difference" that makes it distinguished. See our line of suits at

$12.50, $15.00, $17.50, $19.50

—Others Up to $47.50—

DRESSES New, Beautiful and Inexpensive

Our dresses have a touch of style, a distinction that marks them different and exclusive. In Foulards, Messalines and Taffetas,

$12.50, $15.00, $17.50 Upwards

The great assortment of sizes here makes it possible for nearly all to be fitted without alterations. Should any be required there will be **No Charge**, and made most carefully by experienced, expert fitters.

Spring's Newest Styles In Coats are Here

Long Coats in blue, black, tan, gray mannish mixtures, etc, etc.

$9.00, $12.50, 15.00 And Upwards

Easter Millinery

Friday and Saturday will be great Millinery Days for every woman with her hat still unchosen.

Our showing of Hats is unequaled for variety and charm. Imagine the variety! All styles, small hats and large hats. Hats for every type of face and coiffure.

See Our Trimmed Hats, priced **$2.98, $5.98, $7.98**

GET YOUR EASTER GLOVES HERE

OUR STOCK OF GLOVES IS FRESH AND CLEAN, WELL FITTING AND CORRECT IN STYLE. EXTRA GLOVE FITTERS TO SERVE YOU TODAY AND TOMORROW

Fownes "Lanark" 2-clasp, in all the new and popular spring shades; tan, brown, mode, mustard, biscuit, gray, also black and white, at $1.00 a Pair

Fowne's Real Kid Gloves, 2-clasp Eugenie and Dagmar. A smart and dressy glove, in all shades to match the new spring suits, at ..... $1.50 a Pair

Fowne's "Special" French Kid Gloves, 2-clasp, in black sewn with white and white sewn with black..... $1.50 and $2 a Pair

Bacmo Chamois Gloves, in natural and white, 1-clasp, at $1.00 a Pair

Special—16 button, double tip, pure silk Gloves, in white, black, sky and pink, a $1.00 value, at..... 69c a Pair

Kayser Patent Finger Tipped Silk Gloves. All colors, from 50c to $1.50 a Pair

Kayser real Chamoisette Gloves, perfect fitting..... 25c a Pair

Fine quality Lambskin Gloves, 2-clasp, in tan, brown, gray, black and white, $1 value..... 69c a Pair

Bacmo Gloves for men in gray mocha and assorted tan kids at $1.50 a Pair

THE EASTER CORSET

NOT THE LEAST IMPORTANT FACT TO REMEMBER IS THAT YOU CAN FIND EVERY MODEL TO SUIT THE FIGURE HERE. SUPPLE, GRACEFUL AND COMFORTABLE

Corsets, made of good Coutil, medium, low and high bust, with skirt extension and double supporters. Regular price 69c. 50c a Pair

Nos. 319 and 321—Self-reducing Nemo Corsets for short, tall and stout figures; broad bands of Lastikops Webbing around hips, long skirt. This is the best Corset ever made to sell at $3; saying nothing of their new and special features..... $3.00

Lots of other new Nemos, R. & G., Rengo Belt, Redfern—a model for every figure..... $2 to $6 a Pair

Corsets, made of fine quality coutil or batiste, low and high bust, with unboned skirt extension, some finished with lace and draw string; sizes 18 to 30; double supporters. Regular price $1.50, $1.00

New spring models of R. & G., Warner's, P. N., Niris and C. B., made of fine quality coutil, satin and lace top with draw string; extensive skirt extension and 6 hose supporters. Regular price $2.00. $1.50 a Pair

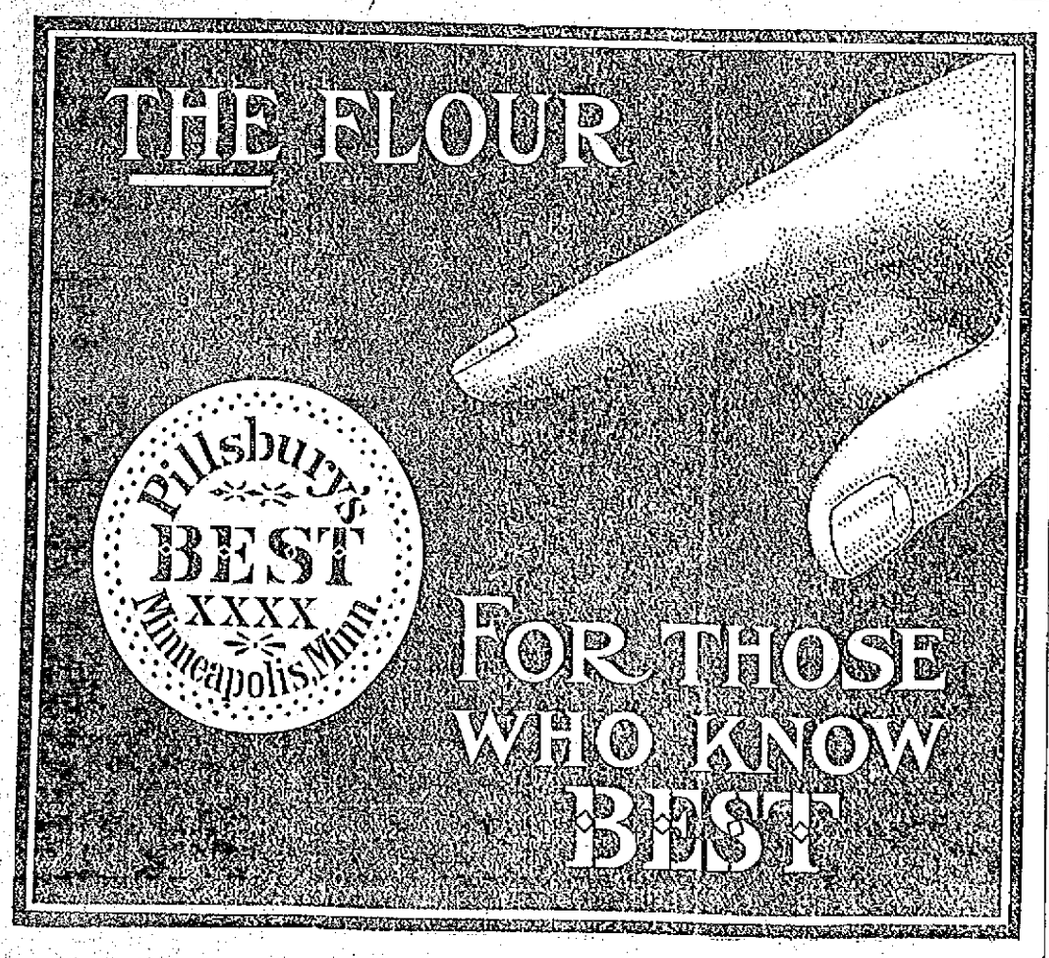

ANNUAL MEETING

Of Merrimack Valley Woman's Alliance

The Merrimack Valley Alliance of the Woman's Home Missionary association, held its annual meeting in the First Trinitarian church, yesterday.

At the morning session, officers were elected as follows:

President, Mrs. Edwin S. Gould of Lawrence; vice presidents, Mrs. Frank K. Stearns of Lowell, Mrs. Charles H. Oliphant of Methuen; secretary and treasurer, Miss Maria A. Mack of Lowell. Executive committee, Mrs. M. S. McCurdy of Andover, Mrs. E. V. Bigelow of Lowell, Mrs. George Dodson of Lawrence.

The usual reports were read and accepted, after which Miss Alice Isley, frontier field Sunday school secretary, spoke interestingly of her experiences in planting Sunday schools among the mountains of Colorado and in the Mormon strongholds of Utah.

Miss Louise K. Noyes presented the budget, with an interesting account of the many noble sacrifices made by missionaries in the far distant home fields, and it was voted to accept the budget as presented.

Miss Belle F. Batchelder of this city, conducted a devotional service after which Mrs. C. T. Upton welcomed the alliance to Lowell and the First Trinitarian church.

At the conclusion of the morning session, a basket luncheon with hot coffee was enjoyed followed by a social hour.

Afternoon Session

The afternoon session opened at two o'clock. The principal address was delivered by C. S. McGowan, president of the American International college of Springfield. He spoke in a very interesting manner on the work of the college in educating the immigrants in the laws and customs of this country and cited numerous examples of the courage and persistence of these foreign people in search of an education.

Mrs. William Ewing delivered an address on "Effect of Irrigation on Home Missions."

Mr. Kennott then gave his lecture on "Work Among the Indians." He is thoroughly at home in this matter and took his hearers on a visit to the various Indian reservations scattered through the country, dwelling upon the work done by the A. M. A. in the Indian schools and the injustice of the United States to the red man.

Miss Eva Henderson contributed with two well rendered solos.

ELGIN LODGE, N. E. O. P.

The regular meeting of Elgin lodge, N. E. O. P. was held last night. There was a large attendance including a number of visitors. Deputy Grand Warden Lulu M. Hutchins of Billerica paid an official visit and at the conclusion of the business meeting the entertainment committee conducted a peanut hunt, the prizes being won by Mrs. H. A. Burrows and Mr. H. C. Gordon. Refreshments were served at the close.

HOW TO TREAT ECZEMA

The old method of treating eczema and similar skin diseases as blood disorders is being rapidly replaced by the new medical compound called Cadum, which is applied direct to the affected parts. It destroys the disease-producing germs, and begins healing at once. The itching stops soon after Cadum is applied, and the most stubborn cases are helped in a remarkably short time. Other skin troubles, such as sores, psoriasis, ulcers, ringworm, itching piles, pimples, eruptions, etc., are quickly relieved by this wonderful compound. 10c and 25c.

No. 333 Wanskuk 14 oz. All Wool Blue Serges,
To Order $12.50

Sherriff's Worsteds, Brown, Grays and Silk Mixtures,
To Order $12.50

EASTER ORDERS

ASIDE FROM THE GRATIFICATION OF ACHIEVING THE DESIRES; ASIDE FROM THE PLEASURE OF PROFITS; ASIDE FROM THE ENTHUSIASM THAT BIG BUSINESS BRINGS; ASIDE FROM ALL THESE IMPORTANT CONSIDERATIONS.

I Am Mostly Pleased Because You Believed Me

I told you I'd sell you Wanskuk, No. 333, blue, for $12.50.

I told you I'd sell you Sheriff's Worsteds in fancy silk mixtures, browns and grays, for $12.50.

I could hardly blame you if you were unable to believe it possible for me to do so.

You came to my store—you investigated—you bought them, and you bought the Best Suit ever sold in Lowell for the money.

WATCH ME tear clothing values FRIDAY and SATURDAY, if you haven't anything to do. Come in, anyway. Remember I DON'T ASK YOU TO BUY, but I do ask you to look. I'll show you prices on clothing that will make you wonder whether, after all, Canadian Reciprocity can affect woolens

SPECIAL!
Without any question of doubt your suit will be ready for Easter if you want it. Some of my regular customers don't want theirs till May 1st.

SUIT TO ORDER
$12.50

MITCHELL The Tailor 24 Central Street, Lowell

Open Nights Till 9

SHAW CASE BEFORE GRAND JURY

BOSTON, April 7.—The grand jury had before it today several city officials, including members of the finance committee and assessors as well as Register of Probate Dolan, in the investigation of the charges that Quincy Shaw, Robert Herrick and Francis Welch had made false returns as trustees of the estate of Quincy A. Shaw. The trustees made a return to the probate court in 1908 and 1909, stating that the estate was valued at $7,000,000 with other undisclosed assets. As the result of an investigation by the finance commission back taxes on $14,000,000 in addition were paid last month, and District Attorney Pelletier was asked by Mayor Fitzgerald to bring the matter before the grand jury. The bar association was also asked to investigate the matter.

WOOD'S BUNDLE SALE

We have decided to place the bundles on sale for two more days—Friday and Saturday only. This will be your last opportunity to secure for a quarter some articles worth a great many times more. Some of the articles which are in the bundles—Watches, Chains, Bracelets, Hat Pins, Mesh Bags, Clocks, China, Articles of Silver, etc. A great many people who purchased the bundles at our sale last week were delighted at the great value received and have been calling for the bundles every day. For all who purchased bundles last week, as well as those who did not, we would say DON'T MISS THIS SALE THIS WEEK. It will pay you to buy all the bundles you can carry. Remember the time—Friday and Saturday; last two days. Come and join the crowd.

NOTICE—The bundle sale is only a part of the great Clearance Sale now going on. If you want a Watch or a Diamond, now is the time to buy at a great saving in price.

GEO. H. WOOD - - - - - - - 137-151 CENTRAL ST.

KILLED BY A CAR

Little Girl Was on Way to Church

ORONO, Me., April 7.—While on her way to attend mass today Anna Lapointe, aged 14, was struck and killed almost in front of the Catholic church by a Bangor, Orono & Oldtown electric car. She became confused and ran in front of the car which was in charge of Motorman Abbott, an Oldtown alderman. She was the daughter of Henry Lapointe.

If you want help at home or in your business, try The Sun "Want" column

THE PRINZESS IRENE

Is Still Aground But Passengers Are Not in Danger

LONE HILL LIFE SAVING STATION, N. Y., April 7.—The giant liner Prinzess Irene was still lying imbedded fore and aft in gripping sand off here today with her 1720 passengers still aboard awaiting transfer to the Prinz Frederich Wilhelm which has been sent to her assistance from New York. The Irene rolls slightly in the swelling sea and is deeper in the sand than when she struck the shoal in the fog yesterday morning.

A breeches buoy connects the steamship with the shore while three lifesaving crews with oilskins and boots stand by the lifesaving boats on shore. Near the Irene are the revenue cutters Seneca and Mohawk with a little fleet of tugs awaiting to aid in the transshipping of the passengers. The lifesaving crews think that unless the wind and water moderate it will be dangerous to transfer the passengers.

There is no fear for the safety of the passengers.

Captain George Goddard of the Lone Hill lifesaving station spent all of last night aboard the Irene and came ashore this morning in the station surfboat.

"I had a long talk with Captain Peterssen of the Irene," said Captain Goddard soon after he came ashore, "and he was at a loss to explain how he ever got ashore. Captain Peterssen told me that he had been sounding regularly and that the last sounding showed eighteen fathoms. The next he knew the Irene was on the sandspit."

"There was and is not now the slightest sign of panic or excitement among the passengers. They have eaten their meals regularly and have been entertained by band concerts. Even in the ladies' cabin there were no signs of fear and I observed several persons sitting about reading and playing whist. The steerage passengers were restless but not panicky."

"The Irene looked like an immense spider in a web of tow lines which radiated from her stem and stern to the bobbing fleet of revenue cutters and tugs. Near noon, as the tide began to flood strongly, the Irene's big propellers began churning the sea while the tugs strained laboriously to free the steamship. The sands, however, held the big ship fast.

An accommodation ladder has been let down on the lee side of the Irene, down which the passengers will be taken to the boats for transfer to the Prinz Frederich.

Captain Baker of the Point of Woods lifesaving station said at noon that the northwest wind "sounds good to me as it will knock the sea down and flatten the ground swell."

"The position of the Irene," said Captain Baker, "is about the same as last night, though she has worked in shore a little more. She is imbedded in the sand, I think, from stem to stern, and for this reason I don't think she will spring a leak."

An agent of the owners, the North German Lloyd line, boarded the Prinzess Irene today.

LOWELL HIGHLANDS

House Lots for Sale

We have several lots of land in the "Lowell Highlands" on Parker, Fairfield, Atlantic and Wedge streets, that must be sold to settle an estate. These lots are situated within one minute's walk of the end of the Stevens street car line, and the new St. Margaret's church on Stevens street, have sewer, water, gas, and good concrete sidewalks. The lots average about 5000 square feet and can be bought from 5 to 10 cents per foot, are high and dry and very desirable building lots.

We will be on the premises next Saturday and Sunday afternoon from 2 to 5 o'clock to show the plans and location of these lots.

Collins & Hogan

Real Estate and Insurance,
Manoir Building, Corner Central and Market Streets

W. H. SCOVILLE DEAD

EAST HADDAM, Conn., April 7.—W. H. Scoville, state labor commissioner since 1903, died at his home here today after an illness extending over six months. He was 59 years old and is survived by a wife and two children. He was a former member of the state legislature.

GEORGE Z. TAFT DEAD

UXBRIDGE, April 7.—George Z. Taft, a descendant of Joseph Taft, who was an ancestor of President Taft, died at the Taft homestead here yesterday at the age of 60 years. President Taft and Mrs. Taft visited the homestead, which has been in the family for over 200 years, last summer.

George Z. Taft was prominent in the Old Fellows and United Workmen organizations.

If you want help at home or in your business, try The Sun "Want" column

NEARLY 2000 MEN

Listened to Strong Sermon at Immaculate Conception Church

At the Immaculate Conception church, last night, the attendance at the mission conducted by the Dominican Fathers, must have numbered in the vicinity of 2000 men. The sermon was delivered by Rev. Fr. Stanton who took for his subject "The Perfect Life" according to the Christian ideals as laid down by the Savior.

Nowadays, said the preacher, some men think it is womanish, or a sign of weakness, to be religious. They think it is manly to curse and swear, to get drunk, to go around with the gang and to haunt the dives of vice. But cannot any imbecile spend his money in the quest of pleasure or in committing sin? Cannot any old reprobate go off on a debauch and squander the money that should go to the support of his wife and family? Throughout the whole catalogue of sins there is not one of them the commission of which indicates strength. On the contrary, said the speaker, the man who stoops to sin is a weakling, while the man who resists temptation, who maintains his self-control, who has the courage of his convictions and is able to stand up and say "no!" to the tempter, is the man of real strength of character that enables him to resist the allurements of sin in all its hideous forms regardless of the scoffs and the sneers of those who live licentious lives.

The reverend preacher made an appeal to his hearers to resist the various temptations and to stand up for what is right. Some men, he said, are ashamed to be seen going to church or practising their religion. The Catholic church, he said, is founded on the rock of Peter and although a great many attempts have been made to blast that rock, the church is still after her long centuries of struggle as true to the teachings of the Savior and as strong and vigorous as at any time in her history. There are as many Christian heroes and heroines in the church today as ever before. The speaker quoted from Maccaulay and other non-Catholic authorities as to the church's unparalleled history and her power for good. He also quoted the promise of Christ to be with his church to the consummation of the world claiming that the church will continue her mission to the end of time in spite of all attacks from without or within.

At the 5 o'clock mass this morning there were about 1000 present and half that number received holy communion. The mission will close on Sunday.

THE D. S. O'BRIEN CO.
LABEL GUARANTEES
QUALITY

Men's Spring Suits

ALL HAND TAILORED

$15

The influence of association is shown in the high tailoring standard in the $15 Suits at the Smart Clothes Shop.

No, they're not Stein-Blochs, but, because our ideals are Stein-Blochs, we exact a higher standard of tailoring than you'll usually find in Suits at this price.

Every Coat is hand tailored—the collar, lapels, shoulders, buttonholes—the vital parts.

Then the fabrics are the unusual kind. Besides the staple blacks and blues, there are some very clever fancies in the new tans and grays, in models liked by the younger man, and not shown elsewhere.

You men who are looking for the limit for your dollars, don't pass up these $15.00 Suits without a look.

Clothes bought of us are kept pressed free.

Neckwear Special. College stripes, bias or cross, very smart. 50c

D. S. O'Brien Co.

THE SMART CLOTHES SHOP

J. A. BRIEN

138-148 CHELMSFORD STREET

A Few Specials for Easter Week in

Dining Room Furniture

Dining Chairs — With claw feet and in the slip seat style, upholstered in best leather..... $2.50

BUFFETS — Quartered Oak and Nicely Polished $20

TABLES — Round Pedestal Tables, handsome quartered oak, claw feet $12

China Closets — To match the balance of suite $19

WITH MANY OTHER STYLES TO SELECT FROM, ONE CAN EASILY MAKE A SELECTION AND GET BEST GOODS AT LOWEST PRICES.

THE CONVEYORS

Were Defeated by the Pneumatics

The Pneumatics of the Lamson league defeated the Conveyors on the alleys last night, the former team winning two of the three points, losing the second string by the narrow margin of four pins. Burns of the winning team was high man.

The Elms and Maples met in a game at the Moody Bridge alleys with the result that the latter team won two points.

In the Moody Bridge league series the Producers won all three points from the Mongeaus. Mailloux of the winning team was the only bowler to go over the 300 mark.

Les Miserables and the Jolly Five met in an exciting contest in the East Merrimack league series last night. The game resulted in a tie but Les Miserables won on the roll-off.

The scores:

LAMSON LEAGUE

Pneumatics

	1	2	3	T'tl
Goss	76	89	110	265
Crowell	81	79	87	247
McCullough	63	77	80	220
Stewart	93	80	95	268
Burns	100	85	87	282
Totals	423	400	459	1302

Conveyors

Denault	74	81	80	235
Condon	83	76	88	247
Holmes	72	91	77	240
Stewart	89	81	82	252
Jackson	93	75	96	264
Totals	411	404	423	1238

THE ELMS WON

Elms

	1	2	3	T'tl
Dupont	69	83	80	232
Fadden	80	85	100	265
Jacques	100	89	77	266
Marchand	77	68	74	219
Bertheume	73	76	74	223
Totals	399	401	405	1205

Maples

Jodoin	81	85	84	250
Bourgeois	92	71	78	241
Dozois	85	75	80	240
Joyal	73	71	88	232
Provencher	74	76	76	226
Totals	405	378	406	1189

MOODY BRIDGE LEAGUE

Producers

	1	2	3	T'ls
Demers	100	82	102	284
Boulay	74	86	103	263
A. Landry	80	77	76	233
Mailloux	107	109	88	304
Leboudais	94	89	80	263
Totals	455	443	449	1347

Mongeaus

Monty	76	79	78	233
Bernier	87	87	77	251
Levielle	90	85	90	265
Trudel	90	90	80	260
Lebrun	87	90	85	262
Totals	433	431	410	1274

EAST MERRIMACK LEAGUE

Les Miserables

	1	2	3	T'ls
Burns	98	82	82	262
Campbell	89	89	90	268
J. Harriman	118	103	88	309
Cole	93	91	89	273
Hall	108	95	90	282
Totals	506	460	439	1405

Jolly Five

Moran	112	95	101	308
Williams	86	94	94	274
Longley	101	99	96	296
Sub.	89	82	82	253
Kempton	109	85	80	274
Totals	497	455	453	1405

MEN'S RETREAT

Large Crowd at Sacred Heart Last Night

A large congregation of men attended the retreat services at the Sacred Heart church last evening. The sermon was delivered by Rev. James McDermott, O. M. I. Fr. McDermott spoke on mortal sin.

Prior to the sermon the rosary was recited, Rev. Bernard Fletcher, O. M. I., leading. The service closed with benediction of the Blessed Sacrament, Fr. Fletcher officiating. During the service the congregation joined in singing the hymns.

At the 5 o'clock mass this morning, the church was crowded with men, and many received holy communion. The mass was celebrated by Very Rev. T. W. Smith, O. M. I. Fr. Smith also read the announcements for the remaining services of the retreat and spoke instructively on the importance of keeping the commandments.

The service this evening will be at 7.30 o'clock.

St. Peter's Holy Hour

The monthly "Holy Hour" service will be held at St. Peter's church this evening and an elaborate musical program has been prepared.

The committee of the St. Peter's Holy Name society which is to have charge of the next communion breakfast, met last night, President Richard Lyons presiding. Final arrangements were made for the coming affair and assurances were received that the program, which is in charge of Vice President Cook, would be of exceptional merit.

St. Michael's Holy Name

St. Michael's Holy Name society will meet next Sunday evening at 6.30 when the different bands will be set apart and a large attendance is desired.

SPECIALS

Steamed clams, 20c; fried oysters and French fries, 25c; fried clams and French fries, 25c. Call and see us.

LOWELL INN

Busiest place on Central street

O'Donnell Dry Goods Co.

THE STORE THAT SELLS WOOLTEX COATS AND SUITS

500 NEW EASTER HATS

MOSTLY SAMPLES FROM HIGH GRADE NEW YORK MAKERS

Together with several of the FAMOUS GAGE HATS from Chicago, and several from our own workrooms—On Sale Saturday at

$5, $7.50 and $10 Each

Notwithstanding the cold and stormy weather since Opening Day, we anticipate a big demand for Easter Hats and have got ready for it. Don't wait until the last minute; come tomorrow. It's a 9 to 1 shot you'll find just what you want, all trimmed, ready to put on your head, and if you don't we will take your order and have it ready in advance of Easter Day.

FASHIONABLE SHAPES IN UNTRIMMED HATS—In all the stylish colors and straws, at

59c, 75c, 98c and $1.49 Each

See Our Milliners at Once About Your New Spring Hat

Saturday Will Be a Good Day to Buy Your New Easter Kid Gloves

Nearly 5000 Pairs ready for your choosing, in every fashionable length, color and stitching—sorted as follows:—

6 Standard Brands of Kid Gloves at $1.00 a Pair

Pique, Out Seam, Over Seam, Chamois, Biarritz Wrist, and Heavy Cape Gloves.

Three High Grade Makers' Gloves at $1.50 a Pair

Embracing the famous Chateau Glove, with three rows of embroidery; the Devonnie Glove, with Paris point stitching; the famous Marvel Wash and Perspiration Proof Glove; and an excellent 8-button Chamois Glove.

12 and 16 Button Gloves at $2.75 to $4.00 a Pair

In black, white or tan shades—real kid, made with pearl clasps and Cleopatra buttons.

Good Idea to See Us on Kid Gloves Today or Tomorrow

A MONSTER SHOWING AND SALE OF **Women's Easter Neckwear** EMBRACING NEARLY 3000 PIECES

SATURDAY AT 25c EACH

Dutch Stocks and Jabots, in Baby Irish, Venise, Irish Crochet and Val. Laces—all new, dainty designs, at just half their real value.

Every Woman Needs New Corsets for Easter

And we're prepared as never before to meet the demand, and while our stock contains more than 20 different makes, we have prepared strongly on, and confidently recommend

BON TON NON-RUSTABLE CORSETS — **ROYAL WORCESTER** NON-RUSTABLE CORSETS

And **ADJUSTO** NON-RUSTABLE CORSETS

Both for QUALITY and STYLE

The woman who purchases a BON TON or a ROYAL WORCESTER Corset, does so with the maker's personal assurance that she is buying for the price asked, all that is consistent and possible, so far as quality, style, fit, workmanship and wear are concerned. In fact, with all these attributes combined in a corset, nothing is left to be desired.

It goes without saying that the BON TON is unquestionably the finest ready-to-wear corset made—the final word in the art of modern corsetry.

Just as the Bon Ton is the undisputed leader in its class, the ROYAL WORCESTER enjoys the unique prestige of being unmistakably the greatest corset value at a medium price. The majority always have worn the ROYAL WORCESTER. This has been so far 50 years, or since the first pair was made.

Every BON TON, ROYAL WORCESTER and ADJUSTO Corset that leaves the factory is an original conception, designed upon correct lines, fashioned from the best materials with painstaking care by skilled work-people, subjected to many rigid inspections and tests, and covered by this broad guarantee—"To be free from defects, to fit, wear and satisfy, and the boning and metal parts to be non-rustable.

BON TON Corsets, $3 to $15 a pair. ADJUSTO Corsets, for Fleshy Figures, $3 a pair.

ROYAL WORCESTER Corsets, guaranteed to fit, wear and satisfy, $1 to $3 a pair.

IN COLLINSVILLE

NEW ORGANIZATION HELD MEETING LAST EVENING

The Y. P. S. C. E. of the Collinsville union mission held its regular weekly prayer meeting last evening with Frank J. Spooner leading.

This meeting was of more than passing interest to the members of the society as the president of the Lowell union, Frank J. Spooner, installed the newly elected officers of the society. The officers are: President H. Rooney; vice president, Miss Nellie Haywood; corresponding secretary, Miss Ellen Erwin; treasurer, Miss Beaulah U. Dodge; prayer committee, chairman, Alfred Kieler; Miss Edna Coburn, Thomas Inch; lookout committee, chairman, Miss Goldie Nelson; Miss Bessie Marshall and Osmond Coburn.

The organization of a Y. P. S. C. E. at the Collinsville mission is due in a large part to the efforts of Warren C. Hamblett and James A. Grant to interest the members of the intermediate and senior classes of the Sunday schools in active Christian and social work.

ST. THOMAS' SALVE

Is most wonderful. It cures like magic. We have more than 300 testimonials from people in this city who have been cured of different ailments. We have sold thousands of boxes. There has never been its equal on the market. For sale at all druggists, 36c a box. Order a trial box. No home should be without it.

M. H. McDonough Sons

Undertakers and Embalmers

WORK PROMPTLY ATTENDED TO, DAY OR NIGHT

Carriages Furnished for Weddings, Christenings and Funerals.

Office, 108 Gorham street. Tel. 906-1
Residence, 188 South street. Tel. 906-2

The Old and Reliable Clothing Store of Steinberg

Has secured one of the very best clothing stocks that has ever been shown to the public. The prices are so low that a person of slender means is able to wear a neat and stylish suit of clothes. We will not attempt to name prices, but if you want to make a dollar go as far as two will in almost any other clothing store, call at J. STEINBERG. Clothing and Gents' furnishings, Boots and Shoes at lowest prices in Middlesex county.

248 to 254 Middlesex St.

If you want help at home or in your business, try The Sun "Want" column

COTTON GROWING

WHAT ENGLAND AND GERMANY ARE DOING IN THIS LINE

It is a singular fact that the government of England and Germany are disposed to give greater attention to the subject of cotton growing than the United States. The German colonial office has just published a report on the subject, which indicates deep concern that the production of cotton is not keeping pace with the increasing consumption. The report next gives statistical data as to the efforts that have been made by England, Germany and France to promote cotton growing in Africa. By the end of 1909 England had spent $2,240,000 for this purpose and cotton having an aggregate value of $4,786,000 had been grown. Germany had spent $405,000 for a total product of $1,024,000, and France had spent $214,000 in growing cotton worth about an equal sum.

Germany in 1909 got above 77 per cent. of its cotton supply from the United States; and the report points out that England gets even as much as 80 to 85 per cent. from there. The report goes on to show that prices are practically dictated from the United States since that country has nearly a monopoly, and that prices there are influenced not merely by the law of supply and demand, but that wild and reckless speculation often plays an important role in shaping them. In such cases the cotton industries of countries that produce no cotton are the chief sufferers. Moreover, the cotton industries of the European states are being brought into a more critical situation through the development of cotton factories in the producing countries, especially in the United States. The opinion is also expressed that the world's consumption of cotton goods will still undergo a further heavy expansion and that this must make the shortage of the cotton supply all the more sensibly felt in Europe.

The efforts to promote cotton growing in the German colonies have been hindered to some extent by plant diseases, noxious insects and drouth. In East Africa, where these efforts have been made on the most extensive scale, the government has made prolonged experiments to develop a suitable variety of seed from which plants can be grown that shall best withstand those dangers. Egyptian seed has been found to give the best results, while American upland seed has been found less satisfactory. Two new stations for experimental work were established last year. In that colony there are 17 European plantations wholly devoted to cotton growing, with a total of 4940 acres, while 24 other plantations, with a total of 8150 acres, are devoted to cotton and other crops. In Togo efforts have been directed almost exclusively toward inducing the natives to take up cotton growing on their own account. Both sea island and upland cotton are grown in the sea coast region, and Indian cotton in the northern part of the colony. It it admitted that the quality of the cotton produced in this colony has deteriorated within the past few years. For this reason the government itself has undertaken the distribution of cotton seed. The time is far distant when Germany's colonies will cut any considerable figure in supplying the country with raw cotton. Nevertheless, the Reichstag has evidently not lost hope that something will come of cotton growing in the colonies. Several days ago it passed a resolution for establishing a bureau for encouraging the industry and for supplying information to German cotton manufacturers who may wish to establish plantations of their own. The year 1910 was one of the most unfavorable that the German cotton industry has had for many years. There is probably not a spinning or weaving company that kept up its earnings to the level of 1909. A list of 27 companies has been going the round of the press which show average dividends of about 8 per cent., while the amounts written off and carried to the reserves were considerably reduced as compared with 1909. In that year dividends averaged 11 per cent. for the same companies, while the average for 1908 was 13 per cent. Nearly one-fourth of these companies passed their dividends last year, while only one failed to make a distribution for 1909.—New Bedford Mercury.

TODAY'S THE DAY.

Made yesterday and arrived this morning, pure cream caramels, assorted at 29c a pound for quality that equals 50c goods elsewhere. Also 40c chocolate mixture at 29c a pound, box consisting of nougatines, caramels, Montevideos, chips and other pieces found only in the best grades. Howard, the druggist, 197 Central street. (Free samples Pine-Balm for coughs.)

STYLISH
EASILY BUTTONED
AMPLE TIE SPACE
Purchase Them From
Max Carp & Co.
AND
A. G. Pollard Co.
The Leading Stores in Lowell

THE OPERA HOUSE

The Thompson-Flynn stock company at the Opera House, continues to please good sized audiences at each performance with a fine presentation of "In the Bishop's Carriage." Miss Whitehouse, as "Nance" is seen at her best, playing with the care and earnestness that characterizes her work always, and giving to the character the light and shade that make "Nance" a likeable young woman in spite of her unfortunate surroundings. Mr. Stanley, plays well the part of "Tom Dorgan." The remainder of the cast are seen to excellent advantage. A matinee and evening performance of "In the Bishop's Carriage" will be given today and tomorrow and next week the company will be seen in that whimsically humorous and entirely fascinating play "The House of a Thousand Candles," dramatized from Meredith Nicholson's novel of that name. This is a play that has met with a large measure of success and is a drama of weird and mystery and full of the most surprising incidents. In this play Mr. Stanley will be seen as the mysterious "Bates," while the others of the cast are seen in congenial parts. "The House of a Thousand Candles" will be presented every night next week with daily matinees beginning Tuesday.—Adv.

"MADAME SHERRY"

"Every Little Movement Has a Meaning All Its Own" is the newest lilt to become epidemic over the country. The air is the theme of "Madame Sherry," a new musical production by Otto Hauerbach and Karl Hoschna, now current at the New Amsterdam theatre, New York.

"Madame Sherry" will be played here by the New York New Amsterdam theatre company soon.—Adv.

"THREE TWINS"

Jos. M. Gaites' "Three Twins," the musical play with the most phenomenal success of a decade as its record comes to the Opera House soon.

The plot of the play concerns the adventures of one Tom Stanhope who, to win the girl of his affections, assumes the role of a perfect stranger whose photograph he finds upon the beach, and he disguises himself only too well. This man is a twin and the result is farcical.—Adv.

HATHAWAY THEATRE

As the week draws to a close the demand for seats for the concluding performances of "Strongheart," Robert Edeson's great success, has increased and those who have not yet witnessed a performance are advised to get in communication with the box office without further delay. The advance sale indicates that the house will be sold out for the remaining performances. Even the skeptical ones who at first were not inclined to believe that such a production could be repeated at popular prices in its entirety have found out their mistake and are among the most enthusiastic seekers of tickets for the remaining performances. "Strongheart" is a distinctively American play and is considered one of the best of the latter day dramas. No play in which Robert Edeson has appeared before or since has been as successful as "Strongheart" which must be taken as a tribute to the play itself. In presenting it at the Hathaway theatre the Donald Meek stock is particularly fortunate in having Mr. DeDeyn to play the title role as the latter took up the play immediately after Mr. Edeson changed his bill and made a big success with it on the road. Hence he is no stranger to the part and its varying requirements. Then the play has one great comedy part, that of "Billy Saunders," just the part into which Mr. Donald Meek fits like the traditional paper on the wall. Furthermore it has a captivating ingenue role and there we find Miss Estelle at her best. The leading female role is played in capital manner by Miss Lillian Neidermeier, a new member of the company who has made a host of friends during the week, while John J. Daly, a new juvenile man is a hit.

Next week the company will offer Grace George's great success "Clothes," a drama founded on the love of women for finery and good clothes, showing the extremes to which women will go for fine clothing and setting forth the claim that woman's love of clothes is not born of her desire to look attractive before men, but to excite the envy of women. The play will be elaborately staged.—Adv.

MERRIMACK SQUARE THEATRE

Only two days remain in which Lowell theatregoers will have an opportunity of seeing Miss Emma Don, "England's Greatest Male Impersonator" in her wonderful presentation of "real scenes from every-day London life." Two large and appreciative audiences witnessed this young woman in her act yesterday and curtain calls were the order of things on both occasions.

Eddie Dowling, a character impersonator of more than ordinary worth continues to share in the recognition, and rightly so for the young man displays a cleverness seldom seen. Freeman's Performing Goats is one of the best animal acts of its kind and the other numbers are in keeping with the high standard of entertainment provided.

For Sunday's sacred concert, Gus Williams, will play a return engagement and present a new sketch which includes his favorite "pianologue." Miss Don will make her first public appearance on the stage in woman's attire and there will be others of note also. —Adv.

COLONIAL THEATRE

The vaudeville includes Clark and Temple in a clever comedy sketch, entitled "The Man and the Maid;" Clair Churchill, the singing cartoonist; Charles Stone, eccentric dancing. The rest of the bill includes illustrated songs and motion pictures. The feature this week is "Athalia, Queen of Judea," a Bible story by Jean Racine. The bill is very well balanced, blending comedy, drama and pantomime. Special ladies' matinee at 2 o'clock. Come and bring the children. Evenings at 7 and 9.—Adv.

ACADEMY OF MUSIC

Another big show was presented at the Academy yesterday and one that is full of novelties. The Musical Maddens play on a number of instruments and close with selections introducing "The Merrimba Band." Hamid's Arabs are seven in number and do some snappy acrobatic work, including the human pyramid and rapid somersault work. An English act that met with approval is that of the Three Colemans, "In a Little Bit of Everything." It is an odd offering and one that will surely please. The bill is interspersed with the latest motion pictures.—Adv.

TEXTILE SCHOOL

Opening Game on Local Campus Tomorrow

The baseball season will open at the Textile school tomorrow when the school nine will play the Rindge Manual Training school team. A five inning practice game was held yesterday and the boys showed up well.

The batting order for tomorrow's game will probably be as follows, Cleary lf, Daw 1b, Thaxter (captain) c, Phillips 3b, Ford ss, Davleau or Clark rf, Jefferson or Waterhouse cf, Niven 2b, Aspinwall p. The game will begin at 3 o'clock.

The hours devoted to physical culture for the freshman class will now be spent in track and baseball practice. The physical director, Mr. Gutflow, has had much experience in track work and is expected to turn out a recording track team as there is an abundance of material in the freshman class and this time taken from the regular school period will give opportunity to develop it.

A series of interclass meets will probably be held soon, and from the winners in these a school team will be chosen.

The petition of the students for a vacation of three days has been granted and there will be no sessions of the school on April 17, 18 and 19th. The closing of the second term has been extended to May 16 instead of May 13, the first annual examination being held May 18.

If you want help at home or in your business, try The Sun "Want" column

Merrimack Clothes

FOR EASTER WEAR

Only nine days till Easter dawns, and Spring will be here in earnest. This means that you should buy your Spring garments now, and be pretty certain of getting a big variety of patterns.

Do you know why our Suits for men, women and boys are being bought so briskly? The explanation is very simple to us: Here are scores and scores of styles—so many, so different that anyone who comes to the MERRIMACK this week will feast his eyes on a display of fine clothing never before equalled in Lowell.

If the call of Easter affects you; if you're tired of wearing the clothes produced by one organization; expressing only the ideas of one designer, whose ideas are similar season in and season out, then come to the MERRIMACK.

Come to the MERRIMACK, where you can select your clothes from SIX COMPLETE ASSORTMENTS, produced by six of the foremost tailoring organizations for men in America. The same holds true with our women's and boys' apparel, where the variety of exclusive models is even greater.

The spirit of Spring is in the air—the spirit of change, development and growth. Change today for MERRIMACK CLOTHES and you will know what clothes satisfaction is.

If you want what a tailor would charge you $35 for, get one of our $20 Suits for Men or Women, and if you buy it today or tomorrow we'll have it fitted by fitters who know how, and ready for you to wear Easter.

Men's Suits .....From $10 to $30
Women's Suits.....From $15 to $45
Boys' Suits .....From $2 to $12

MERRIMACK Clothing Company

ACROSS FROM CITY HALL

One-Fifth of Lowell's Population Trade With Us ON CREDIT

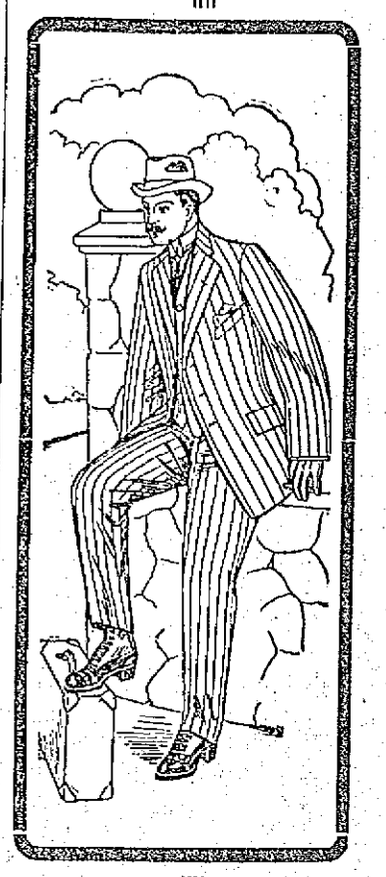

Lowell has 100,000 inhabitants—we have 20,000 accounts. Do you think such a large part of the city would buy their clothes here if they didn't get Good Values, Good Treatment and Liberal Credit?

Every suit, every coat that is offered to you has just undergone as severe a test as we know how to give—and we'll back up every guarantee or give you a garment.

We are selling suits at $15.00 that are splendid values. There was a time when the cheapest suit we sold was $16.75. These suits at $15.00 are better than many others at $20.00.

The fabrics and patterns are so reliable and smart; the making so thorough and careful, that any man can wear one of these suits and feel proud.

Men's Shoes $2.50, $3.50

Dependable Footwear

Our guarantee with every pair. The new styles with high toes and heels. Oxfords and bluchers.

A New Hat to Go With a New Suit

All the flat shapes that have taken so readily. Priced as reasonably as you expect,

$2 and $2.50

THE Caesar Misch Store
ALEXANDER STRAUSS, INC.
220 CENTRAL ST.

The Sirolin Sentinel

Sirolin (Pronounced Sir-o-lin): The celebrated Swiss remedy for coughs and colds.

LOWELL, FRIDAY, APRIL 7, 1911

Insist on Having Sirolin For Coughs and Colds

All Leading Druggists Sell It

Tell Your Druggist

that you want Sirolin; that nothing "just as good" will do.

Sirolin is entirely different from any other preparation for colds and other pulmonary affections.

It acts in a different way. By its action the cold is eliminated by increasing the resisting power of the lungs and air-passages. It is essentially a builder-up, a tonic, a restorative.

It effectually prevents colds by the same process. Keep a bottle of Sirolin in the house and take it as a preventive during the winter, and especially during cold and rainy spells.

You will find that you have missed your regular winter cold; that you feel well all the time.

Sirolin contains no narcotics, heart depressants, or dangerous ingredients of any kind

Relieves Asthma

This famous preparation is recommended by leading physicians for the relief of asthma. It soothes and allays the irritation that causes the suffocating spells.

It is dangerous to trifle with a bad cold, or bronchitis, or the grippe.

These ailments, disagreeable in themselves, lead to graver diseases, if allowed to run unchecked.

Nine-tenths of the fatal cases of consumption are traced to an origin in some minor ailment of the respiratory organs.

The best and surest way to relieve a cold, a cough, a case of grippe, or any other pulmonary affection, is to use Sirolin freely—at the same time taking things easy.

This is no theory—it is a fact, based on the experience of the leading physicians of the world.

Sirolin is the world's standard remedy for ailments of this character.

It has an unequalled reputation in Europe, where every family that gives any attention to its health has a bottle of **Sirolin** in the house.

Your druggist has **Sirolin,** or he knows all about it. Ask him for it—and refuse any substitute.

Sirolin
—Is Different

Different in taste, different in effect. Sirolin tones the stomach—ordinary cough syrups nauseate. Sirolin contains no opiates or constipating, habit-forming drugs—ordinary cough syrups contain morphine or codeine. Sirolin is the only QUICK, SAFE and SURE remedy

FOR COUGHS AND COLDS

Sirolin contains no morphine, codeine, habit-forming or constipating drug

THE SIROLIN COMPANY, 865 & 867 Canal Street, New York

Annual Spring Cut Price Sale

of Desirable, Dependable

DRUG STORE GOODS

WE STAND BETWEEN YOU AND HIGH PRICES

WE STAND BETWEEN YOU AND HIGH PRICES

Tomorrow at the HALL & LYON CO. Drug Store

The people of Lowell and surrounding towns know by experience that when HALL & LYON CO. announce a big sale of this kind it is something out of the ordinary—an event that you cannot afford to overlook. Our Annual Spring Cut Price Sale, which takes place tomorrow, is an event of supreme importance to every housewife; it affords her an opportunity of demonstrating the spirit of true economy in her own household; it beckons her to come to our shop and stock up her cupboards with the world's finest drug store specialties; and it offers her the opportunity of saving from one-quarter to one-half from regular prices.

Remember, we buy our goods direct from the manufacturers in immense quantities for all our stores. By so doing we obtain large discounts, unobtainable by the ordinary dealer, and which allow us, in hundreds of cases, to SELL TO YOU at a lower price than the small dealer can BUY them for. If you pride yourself on getting drug store goods of only the finest quality money can buy; and if you want to show yourself just how far a dollar will go—then come to HALL & LYON'S tomorrow and share in this mammoth money-saving event. EVERY DEPARTMENT CONTRIBUTES ITS SHARE OF BARGAINS.

SPECIAL HOURLY SALES

9 A. M. to 10 A. M. — 10c CAKE HAND SAPOLIO Cut to ..... 6c. Quantity limited. None to dealers.

10 A. M. to 11 A. M. — 25c BOTTLE 100 2-gr. QUININE PILLS Finest quality. 3 for 39c

11 A. M. to 12 M. — FREE! ONE 15c CAKE KU-TE-LAVE Complexion SOAP With each cake of this fine soap you buy at the regular price, 15c. None to dealers.

12 M. to 1 P. M. — FREE! A 25c RUBBERSET Shaving Brush With each 50c pint bot. Imported Bay Rum For 39c

WHEN SHOPPING

Be Sure to Refresh Yourself With a Glass of Our

DELICIOUS SODA

Famous for its Purity and Goodness.

Our Strawberry Ice Cream Soda

Is very tempting just at present. Served with delicious fresh Southern Strawberries 10c

SPECIAL HOURLY SALES

1 P. M. to 3 P. M. — REGULAR 35c "Thymo-Sacch" TOOTH BRUSHES Cut to .... 2 for 35c

3 P. M. to 4 P. M. — REGULAR 35c Full Quart Bottle EXTRACT Witch Hazel For ... 19c Finest quality.

4 P. M. to 5 P. M. — 10c BOX Sulphur and Cream Tartar Lozenges Cut to ... 4 for 25c This hour only.

5 P. M. to 6 P. M. — REGULAR 90c Full Quart Bottle Finest Imported ITALIAN OLIVE OIL Cut to 74c

TOILET ARTICLES

Hundreds of New Desirable Items

AT ASTOUNDING LOW PRICES

Regular 50 Cent "Intense" Perfumes Sale Price 29c Per Ounce Choice of Ten Odors

FREE A 50c Jar Palmolive Cream With each purchase of six cakes Palmolive Soap. For 48c

EXTRA! The regular $1 bottle of our famous "Georgia Rose" Perfume This Sale Two for $1.00 Let us demonstrate this delightful odor.

Regular $1.25 H. & L. No. 225 Hair Brush Sale Price 89c

25c Box Swiss Nail Enamel Sale Price 16c

Six 5c Cakes Williams' Barber's Bar Soap Sale Price 27c

Big Selection of IMPORTED RAZORS Values Up to $2.50 Sale Price 79c

FREE! With Each 25c Jar of Bel-bon Peroxide Cream One 10c Face Chamois, one 10c Face Cloth and a Powder Puff.

50c Daggett & Ramsdell's Cold Cream Sale Price 42c

Regular $1.50 Mixed Badger Lather Brushes Sale Price 98c

Regular 10c Heavy Turkish Face Cloths Sale Price ..... 4 for 25c

25c Tube Euthymol Tooth Paste Sale Price 16c

EXTRA! We Shall Sell 1000 5c Cakes Genuine Ivory Soap Tomorrow at, cake ..... 3c Three cakes to a customer. None to dealers.

15c Cake Kutelave Complexion Soap Sale Price 2 Cakes for 16c

50c Tube Pebeco Tooth Paste Sale Price 34c

25c Cake Johnson's Foot Soap Sale Price 14c

Our Regular $1.00 Imported Hair Brushes Sale Price ..... 79c We Warrant Every Brush

FREE! A 25c Tin Dainty "Violet Dulce" Talc With each 75c Box of Violet Dulce Toilet Water.

For the Teeth

NOTE OUR PRICES

25c Burrill's Tooth Powder	19c
25c Calder's Dentine	19c
25c Colgate's Dental Cream	20c
25c Denticura Paste	19c
Hall's Tooth Powder 15c and 25c	
25c Hovey's Tooth Powder	19c
25c Kolynos Tooth Paste	15c
25c Listerine Tooth Powder	19c
25c Lyon's Tooth Powder	15c
25c Pearl Tooth Powder	17c
25c Rexall Paste	19c
25c Rexall Tooth Powder	25c
25c Rubifoam	17c
25c Sanitol Tooth Powder	16c
25c Sanitol Paste	16c
25c Sheffield's Paste	20c
25c Sozodont	17c

FREE! A 15c Bottle Hall's Tooth Powder with each Thymo-Sacch Tooth Brush For 35c

For the Skin

WE SAVE YOU MONEY

50c Pompeian Cream	29c
75c Harmony Cream	59c
50c Palmolive Cream	39c
50c Milkweed Cream	39c
50c Malvina Cream	39c
50c Kosmes Cream	39c
50c Hind's Honey & Almond	35c
25c De Meridor's	19c
25c Frostilla	17c
50c Magda Cream	41c
50c Ascension Cream	35c
25c Lanoline Cream	19c
Theatrical Cold Cream, 1 lb.	50c

Rubber Goods and Sick Room Supplies

Your Best Opportunity to Buy Reliable Goods at a Big Saving

Regular $1.50 Family 2-qt. Hot Water Bottle Sale Price ..... 98c Guaranteed one year. Biggest value in town.

EXTRA! Regular $1 Fountain Syringe Sale Price 49c

Regular $3.50 Combination Syringe and Hot Water Bottle Sale Price ..... $1.98 Holds 2 quarts and is guaranteed two years.

75c H. & L. No. 225 Atomizer	54c
50c Red Cross Gauze, 5 yds. sterilized, pinin	35c
35c Hall's Sanitary Napkins	16c
Pure Linen, ½ doz. in pkg. $1.25 English Ice Bags	98c
25c Kleinert's Shirt Waist Shields	19c
25c Absorbient Cotton, lb. rolls	19c
$2.00 Abdominal Supporters For Ladies—Linen mesh.	$1.66
35c English Breast Pumps	19c
50c Stork Pants, for infants	37c

Bathroom Fixtures

SPECIALS TOMORROW

50c Towel Racks	39c
75c Soap Dishes	49c
$1.00 Glass Holders	69c
$2.00 Bath Spray	$1.49
25c Large Hooks	19c
$1.75 Sponge Holders	$1.39
$1.00 Toilet Paper Holders	89c

Above articles all made of solid brass and are extra heavily nickle plated.

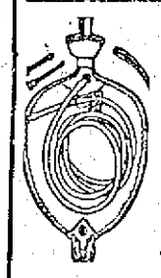

Extra Special Regular $2.50 COMFORT FOUNTAIN SYRINGE (Red Para rubber, three quarts) Rapid flow tubing, four hard-rubber pipes and guaranteed for two years. Sale Price $1.73

EXTRAORDINARY SPECIAL We have bought a big quantity of regular $3 value VAGINAL Whirling Spray Syringes Sale Price Tomorrow ..... $1.39 INVESTIGATE

Seasonable Drugs

Highest Quality—Lowest Prices

Formaldehyde, pt. bottle	25c
Camphor Gum, 1 lb.	55c
Powdered Sulphur, lb.	8c
Cedar Lavender Comp., lb.	15c
Col-tar-ine, disinfectant, qt. bottle	45c
Carbolic Acid Crystals, bottle	40c
Powdered Orris Root, 1-4 lb.	15c
Lithia Tablets, 100 5 gr.	39c
Cascara Tablets, 100 5 gr.	15c
Sodium Phosphate, lb.	19c
Norwegian Cod Liver Oil, pt. bottle	38c
Rochelle Salts, 1 lb.	29c
Cream of Tartar, lb.	29c
Castor Oil, pt. bottle	25c
Family Ammonia, pt. bottle	10c

SEASONABLE Rexall REMEDIES

Your Money Back If You Want It.

Rexall Mucu--Tone

The only preparation we know of that is guaranteed to cure all forms of CATARRH. Price $1.00 the bottle

Rexall Hypophosphites

An all-round tonic of known benefits. Ask the clerk ..... 89c per bottle

Rexall Celery and Iron Tonic

A most beneficial Spring tonic 75c

Orderlies

The most popular laxative we have ever sold. Pleasant and convenient 10c, 25c

Spring Medicines

Remember: Hall & Lyon Co. made it possible for you to buy all drug store goods at rock bottom prices

$1.00 Kilmer's Swamproot	58c
$1.00 Ayer's Sarsaparilla	73c
$1.00 Scott's Emulsion	58c
$1.50 Fellow's Syrup	91c
$1.00 Peruna Tonic	63c

Extra! 50c Pape's Diapepsin. Sale Price 31c

Extra! $1.00 Hood's Sarsaparilla, Sale Price 73c

$1.00 Pinkham's Compound	55c
$1.00 Swift's Specific	69c
$1.00 Father John's Medicine	57c
$1.25 Gude's Peptomangan	72c
$1.25 Sal-Hepatica	73c
$1.00 Arabian Balsam	76c
$1.00 Maltine Preps	68c

50c Doan's Kidney Pills	39c
50c Cal. Syr. Figs	29c
50c Omega Oil	33c
50c Sulpho Napthol	29c
50c Horlick's Milk	39c
50c William's Pills	29c

Extra! $1.00 Hall's Iron Manganese and Peptonate. Sale Price 57c

$1.00 Bovonine	65c
$1.00 Wampole's C. L. Oil	58c

Mr. Smoker!

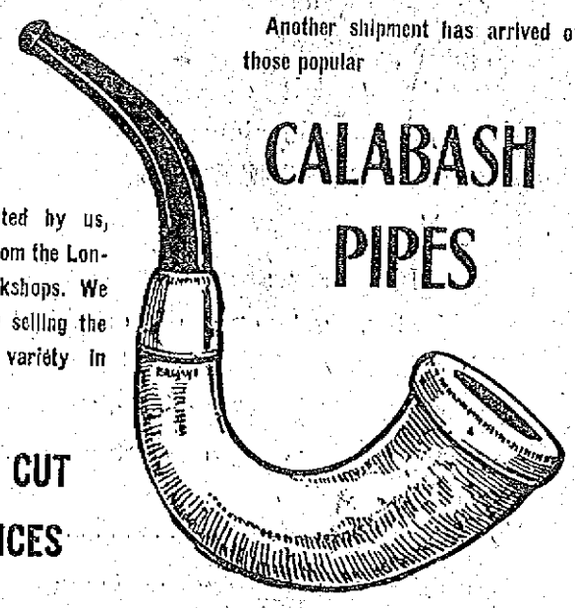

Another shipment has arrived of those popular CALABASH PIPES

Imported by us, direct from the London workshops. We are now selling the biggest variety in town

AT CUT PRICES

$1.15 to $10

FREE TOMORROW! A 10c Tin "Brown Bear Blend" Tobacco with any pipe purchased.

NOTE—You will enjoy smoking a Calabash,—they smoke so dry and cool. Before you realize your Calabash will color up beautifully. Ask your friend who owns one about it.

Delicious CANDY OFFERINGS

Freshly Made JERSEY CREAM NUT CARAMELS 40c quality, lb. 29c

Those Delicious 40c Chocolate PEPPERMINT PATTIES Extra, Fine quality, lb. 29c

Handsome Easter Boxes of Famous Fenway Candies

We will not advance our prices for these special boxes.

60c lb. 30c 1-2 lb.

EXTRA SPECIAL! Old Fashioned Wedding CAKE Dipped in Chocolate A most delicious confection worth 50c lb. Our Price, lb. 29c

We Will Sell 200 Lbs. of Heavy Chocolate Coated JUMBO PEANUTS Tomorrow at, lb. ..... 39c Regular 60c quality. Be sure to take some home.

Fresh Weekly Shipment of

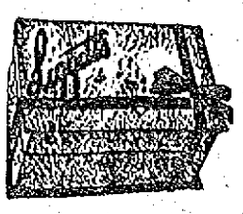

LIGGETT'S --CHOCOLATES-- "The Sweetest Story Ever Told" 80c THE POUND 40c THE HALF Packed in one-half, one and two pound boxes.

5000 "J. A." 10c Cigars

Tomorrow At ... 2c Each

We have just received a fresh shipment of popular "EL PRISTINO" 10c CIGARS. They are a large invincible shape cigar, Havana filled, with imported Sumatra wrapper—a cool, fragrant smoke and one that you will enjoy.

Extra Special Tomorrow 4 10c straight El-Fristinos For 25c And 10c "J A" For 2c In Combination

"In a Nutshell"—5 fine 10c Cigars for 27c. Get in on this deal Mr. Smoker, it's a bargain and a big one, too. HALL & LYON CO.

Second Section

THE LOWELL SUN

Pages 9 to 16

16 PAGES 1 CENT — LOWELL, MASS., FRIDAY, APRIL 7, 1911 — 16 PAGES 1 CENT

A FOND FAREWELL

Tendered Rev. and Mrs. Ransom A. Greene Last Evening

REV. R. A. GREENE

MR. RALPH H. SHAW

Photo by Marion

Friends of All Denominations Assembled at Grace Church to Honor the Retiring Pastor—Dr. Greene Presented a Purse—Letters Read From Prominent Clergymen

A farewell reception in honor of Rev. Ransom A. Greene, D. D., the retiring pastor of Grace Universalist church, was held at the church, last evening and was attended by friends of the popular clergyman from all over the city numerous denominations being represented in the large gathering. During his long pastorate of 34 years Dr. Greene has made a host of friends outside of his own church to all of whom he has endeared himself by his unfailing courtesy and amiability, his liberality of thought and his kindness toward all.

To accommodate the large gathering the auditorium and chapel were thrown together for the reception and both were beautifully decorated.

The decorations were of palms, and potted plants, with a sprinkling of bright-hued blossoms. Miss Edith Chase played the organ during the formal reception, and later there was music by the Germania orchestra. Dr. and Mrs. Greene and Mr. Vernon Greene, who came home for the occasion, received in the auditorium, in front of the decoration platform. Mr. John W. Stott was chairman of the ushers, who were the men of the society.

Refreshments were served in the chapel, by the ladies of the church. Those who poured were Mrs. Alonzo Page, Mrs. H. P. Goodell, Mrs. J. A.

Continued to page thirteen.

Your Oxfords

The Low Shoes you buy at this season will be given a real test, a comfort test and a durability test.

This is the time when our Low Cut Shoes win friends.

They give genuine comfort because they are made right and because we know how to fit them.

Choice selected leathers in Patent Kid, Colt and Gun Metal Calf.

Every correct model and size that's made.

The new Tan leathers in a variety of shades.

$3, $3.50, $4, $4.50 to $5

Oxfords, Ties and Pumps for the Young Fellows who want the "limit" in style.

Then the Older Men, who always look for special comfort in warm weather Shoes, have been taken care of thoroughly and individually.

O'SULLIVAN BROS. CO.

Opp. City Hall

TODAY'S STOCK MARKET

NEW YORK MARKET

Stocks	High	Low	Close
Amal Copper	62⅞	62¼	62½
Am Smelt & R	74¼	74¼	74¼
Am Smelt & R pf	105¼	105⅛	105¼
*Anaconda	37¼	37¼	37¼
Atchison	104⅝	108¾	108¾
Atch pf	102⅝	102½	102½
Balt & Ohio	105¾	105⅝	105⅝
Br Rap Tran	78⅛	77¾	77¾
Canadian Pa	226	225½	225½
Cent Leather	28	27¾	27¾
Cent Leather pf	99⅛	99⅛	99⅛
Ches & Ohio	81⅝	81⅛	81⅛
Col Fuel	32¼	30¾	30¾
Consol Gas	145¾	144⅝	144½
Den & Rio G	31	31	31
Den & R G pf	70	70	70
Erie	30⅛	29¾	29¾
Erie 1st pf	48½	48½	48½
Gen Elec	150½	149½	150⅛
Gt North pf	127⅞	127¼	127¼
Gt North Ore ctf	62¾	62½	62⅝
Illinois Cen	138⅛	138	138
Int Met Com	19	18¾	18¾
Int Met pf	54½	54¼	54¼
Iowa Central	16½	16½	16½
Iowa Cen pf	30¾	30¼	30¼
Kan City So	33¾	33¾	33¾
K City So pf	66¼	66¼	66¼
Kan & Texas	33	32⅞	32⅞
Louis & Nash	144⅝	144⅝	144⅝
Mexican Cent	35⅛	35⅛	35⅛
Missouri Pa	51	49	49
Nat Lead	52½	52½	52½
N Y Central	106⅞	106⅝	106⅝
Nor & West	108½	108⅛	108⅛
*North Pacific	124¼	123¼	123¼
Pennsylvania	125⅞	125¾	125¾
People's Gas	103½	103	103⅛
Pullman Co	160	160	160
Ry St Sp Co	33	33	33
Reading	156	155⅝	155⅝
Rep Iron & S	33	33	33
Rock Is	29¾	29⅝	29⅝
St Paul	121⅜	121	121
So Pacific	115⅞	115½	115½
Southern Ry	27½	27⅛	27¼
Tenn Copper	37⅞	37½	37½
Texas Pac	28¾	28¼	28¼
Union Pacific	177¾	176⅝	176⅝
Union Pac pf	95⅛	94¾	94¾
U S Rub	42¼	41	41½
U S Rub pf	114⅛	113¾	113⅞
U S Steel	77⅝	77¼	77⅜
U S Steel pf	119⅛	119	119
U S Steel 5s	105¾	105⅝	105⅝
Utah Copper	43¾	43⅝	43⅝
Wab R R pf	33¼	32⅝	32⅝
Westinghouse	66	66	66
Western Un	73½	73¼	73¼

*—Ex. Div.

Money Market

NEW YORK, April 7.—Prime mercantile paper 3¾-4½ per cent. Sterling exchange steady, at 484.15 for 60 day bills and at 486.25 for demand. Commercial bills 483½. Bar silver 53. Mexican dollars 45. Government bonds steady. Railroad bonds firm. Money on call steady. Ruling rate 2¼. Last loan 2½. Closing bid 2¼. Offered at 2⅝. Time loans dull, 60 days 2½-¾. 90 days 2¾-3, six months 3.

Exchanges and Balances

BOSTON, April 7.—Exchanges, $29,892,537; balances, $1,656,012.

STOCK MARKET

WAS HEAVY AT THE CLOSING HOUR TODAY

Missouri Pacific Broke Badly in the Last Hour—It Dropped Two Points—Other Stocks Went Off In Sympathy

NEW YORK, April 7.—The only feature of the stock market at the opening was a rise in Canadian Pacific of over a point, following a gain of a similar amount in London. The rest of the list was virtually unchanged from yesterday's closing figures.

A half dozen of the minor industrials responded to trading operations in a moderate fashion but the great mass of stocks were inert. United States Rubber and the Pittsburg coal stocks advanced 1 to 1¼ and American Canadian pfd. and Colo. Fuel large fractions. American Steel Foundry and National Biscuit lost 2 points.

Speculative interest in the stock market dwindled steadily until there were prolonged intervals when the ticker did not even register a sale. The obscure specialties furnished the only medium for scalping profits. There was an active and higher market for bonds with some large operations in Virginia deferred certificates, Seaboard Air line, Adjustment fives and Southern railway fours. Virginia certificates jumped four points to 63½. National City bank was bid up 7 points to 412 and Associated Oil gained 2 points.

The report of the Copper Producers association for March which showed an increase on hand of 5,370,164 pounds, caused some scattered liquidation in Amal. Copper, which went down nearly a point. The rest of the active list was unaltered from the midday level. Seaboard Air line adjustment fives continued to be heavily bought and touched 78¾, a gain of 2⅜. Wabash Terminal ctfs. were liquidated freely meanwhile and fell 1½.

Stock prices receded slightly in mid-afternoon. Erie and Mo. Pac. went off a considerable fraction. The usual market leaders held at about last night's close.

The market closed heavy. Mo. Pac. broke badly in the last hour, selling down 2 points to 49, which is lower than it has been for nearly three months. Other stocks went off a trifle in sympathy.

Boston Copper Market

BOSTON, April 7.—There was little in the local copper shares market that attracted attention during the opening hours today.

At noon the market weakened fractionally but trading continued quiet.

BOSTON MARKET

Stocks	High	Low	Close
Allouez	32½	32½	32½
Am Ag Chem Com	56¾	56¾	56¾
Am Ag Chem pf	101⅜	101⅜	101⅜
Am Pneumatic	4⅞	4⅞	4⅞
Am Tel & Tel	146⅛	145⅞	146⅛
Am Woolen pf	89½	89	89
American Zinc	25	25	25
Arizona Com	13	13	13
Atlantic	3⅞	3⅞	3⅞
Boston & Albany	221	221	221
Bos & Corbin	12	12	12
Boston & Maine	116	116	116
Butte Coal'n	17¾	17¼	17¼
Cal & Arizona	50	49½	49½
Copper Range	60¼	60	60⅛
Daly-West	4⅞	5⅝	4⅝
Franklin	9¾	9	9
Giroux	6	6	6
Granby	30⅞	30½	30⅞
Greene-Cananea	6½	6⅝	6⅝
Isle Royale	12½	12½	12½
Lake Copper	31½	31¼	31½
Mass Electric	17¼	17¼	17¼
Mass Gas	91¾	91⅝	91⅝
Michigan	2	1¾	2
Nevada	18	18	18
Newhouse Mines	80	80	80
N Y & N H	47	47	47
North Butte	27⅛	26⅞	27¼
Old Dominion	36½	36½	36½
Osceola	105	105	105
Quincy	68	67¾	67¾
Superior Copper	33	33	33
Superior & Pitts	14⅛	13⅞	14
Swift & Co	101½	101¼	101½
Trinity	4	4	4
United Fruit	184⅛	184½	184½
United Sh M	54¾	54½	54⅝
Un Sh M pf	28½	28½	28½
U S Smelting	33½	33¼	33¼
U S Smelting pf	45¾	45½	45½
Winona	7	7	7
Wolverine	110	110	110

BOSTON CURB MARKET

Stocks	High	Low	Close
Amal Nev	14c	11½c	13½c
Bay State Gas	3½c	2½c	2½c
Cactus	11c	11c	11c
La Rose	4⅞	4⅞	4⅞
Raven	20c	20c	20c
Ray Central	1⅝	1⅝	1⅝
R I Coal	4¼	4¼	4¼
Vulture	7¼	7¼	7¼

Cotton Futures

	Opening	Close
April		14.45
May	14.52	14.57
June		14.39
July	14.31	14.36
August	13.72	13.81
September		13.08
October	12.70	12.72
November		12.64
December	12.61	12.62
January	12.62	12.59
March	12.62	12.63

Cotton Spot

Cotton spot closed quiet. Middling Uplands, 14.60; Middling Gulf 14.85. No sales.

IN DROWNING CASES

UNKNOWN MAN LEAPING INTO THE PAWTUCKET CANAL AND UNDERTAKERS SEARCHING FOR THE BODY

PROTEST MADE

Against Granting of Certain Licenses

The Lowell Law & Order league has sent a communication to the board of police asking that body not to grant first and fourth class licenses on adjoining premises, also not to grant a license in the Greek colony or at the corner of Bridge and Paige streets.

The communication reads as follows:

Lowell, Mass., April 6, 1911.

To the Board of Police, Lowell, Mass.

Gentlemen: In view of the near approach of the time for the granting of liquor licenses for the ensuing year, the Law and Order league of Lowell, through its committee, desires to respectfully submit the following requests:

1. That first and fourth class licenses shall not be granted to be exercised on adjoining premises, even though the premises are not connected. To do otherwise seems to us to be contrary to the spirit and intent of the new law separating these two forms of license, and we feel that a law which promises so much of good should be given a fair and thorough trial.

2. That licenses shall not be granted to any person or persons who have at any previous time been found guilty of violating terms of their licenses. We are confident that the sentiment of the community, as well as its right to protection against law-breakers, demands this.

3. That a license shall not be granted to be exercised at 511-515 Market street, or at any other premises within the Greek residential district.

4. That no license shall be granted to be exercised at the corner of Paige and Bridge streets. Our reason for this request is that it is a location especially objectionable because of the many who are compelled to pass this corner on their way to and from church.

5. That the number of licenses granted to hotels shall be reduced to a number within the legitimate needs of our city. This is an old question, and no action could your board take that would meet so general approval among our citizens as this. The frequent, if not habitual, violation of the liquor laws by many of these hotels, and the permission of other evils in them of even a worse nature, are so well known as to make them notorious, and cause them to be a most serious menace to the moral life of the city. There is little pretense even on the part of some of our hotels to do a decent and legitimate hotel business. Their chief source of revenue is liquor and these other evils; and with the privileges and liberties allowed them on the Lord's Day they have become by far the most objectionable feature of our liquor traffic. These conditions are intolerable to law-abiding citizens, and we feel that they should be no longer permitted by your board.

Respectfully yours,

A. C. Ferrin,
G. F. Kenngott,
J. M. Craig,
H. W. Hook.

Bright, Sears & Co.

BANKERS AND BROKERS

Wyman's Exchange

SECOND FLOOR

POMONA GRANGE

Will Hold Annual Meetings With the Sub Granges

A large and enthusiastic meeting of Pomona Grange was held today in I. O. O. F. hall in Bridge street. The attendance numbered over 100, all members of the different granges of the state. The following towns were represented: Dracut, Tyngsboro, Tewksbury, North Reading, Wilmington, Billerica, Chelmsford, Carlisle and Westford.

The meeting was very interesting and was presided over by Master J. S. Anthony of Carlisle. This morning's affair was strictly private, only the members participating, while in the afternoon everybody was invited. In the morning session it was voted to hold the annual meetings with the subgranges instead of making Lowell the centre of the meetings. This plan will be tried for one year and if it proves efficient, it will be kept up all the time.

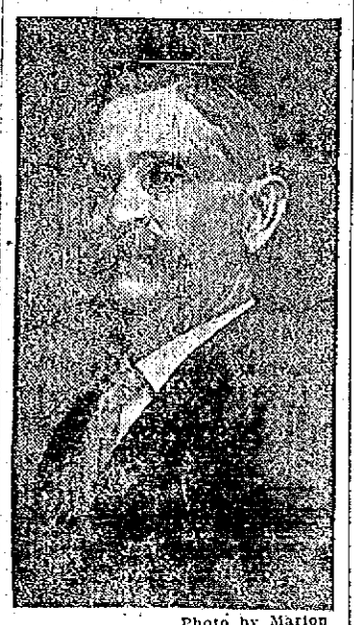

Photo by Marion

MASTER J. S. ANTHONY

Mrs. Pevey of Dracut gave an interesting talk on "Practical suggestions for home cleaning," and was followed by remarks by Mrs. Sherburne, Mrs. Greenwood and Mr. DeLacy Corkum.

At 12 o'clock the meeting adjourned and a dainty dinner was served in the lower hall by the members of Dracut Grange.

The meeting opened up again at two o'clock and the following discussions were listened to with great interest: "Potatoes: What kind of land. How prepare it. Fertilizer, spraying, varieties, profits and best way of serving. Will it pay the Middlesex farmers to raise potatoes extensively?"

Rev. Mr. Wallace of Westford delivered a beautiful address, and Mrs. H. W. Foster of Tewksbury and Jennie Kennedy of Chelmsford read interesting papers. Mrs. Belle Harrington Hall gave several readings and Mrs. Nettie Roberts rendered several vocal selections, accompanied on the piano by Mrs. Arthur L. Slater.

Among the guests present were State Deputy W. E. Patrick of Warren, Mass., and Past Master W. E. Morris of Medfield, Mass.

Tonight several new members will be initiated, the 5th degree will be conferred by the officers of Pomona Grange who are the following:

Master, J. S. Anthony of Carlisle; overseers, J. A. Ruth of Billerica; lecturer, Mrs. Etta Spaulding of Lowell; steward, L. R. Hayward of North Reading; assistant steward, S. P. Vinal of Dracut; chaplain, Rev. James Danforth of Tyngsboro; treasurer, Norman L. Peavey of Dracut; secretary, Lulu M. Hutchins of Billerica; gate keeper, A. H. Sutherland of Westford; ceres, Miss Blanche King of Tewksbury; pomona, Mrs. Florence Anthony of Carlisle; flora, Mrs. May Wheeler of Westford; lady assistant steward, Miss J. Eva Smith of Billerica; executive committee, Geo. P. Greenwood of Billerica, Alice B. Colburn of Dracut and Francis O. Dutton of Chelmsford.

The next meeting of the Pomona Grange will be a special one and will be held in May in Carlisle. The grange now counts 658 members.

CHICAGO NATIONALS

HAVE RETURNED FROM THEIR TRAINING JOURNEY

CHICAGO, April 7.—The Chicago Nationals returned home last night from their long training journey through the south. If the weather is propitious this afternoon they will play at the West Side grounds with the Notre Dame college team as opponents.

Manager Chance declared that his men are in better condition than any team he has handled since the Cubs of 1907. President Murphy announced that Philadelphia had been chosen as the opponents for the Cubs on flag raising day. The date was not announced but it probably would be on the first trip of the Easterns to this city.

Councilman Coughlin Wants Police to Take Charge

Councilman John J. Coughlin of ward four will introduce an order in the common council at its next meeting which undoubtedly will meet with the approval of everybody in Lowell.

The Coughlin order has two provisions. The first is that the city appropriate a moderate sum of money for the purchase of several boats and boat hooks to be placed along the canal banks and other danger spots, to be used in case of drowning accidents. Councilman Coughlin also contemplates requesting the Locks and Canals company to provide ladders extending down the walls along the canal into the water so that a person falling into the water may have an opportunity to get back to shore or a rescuer to get down to the water's edge to reach out for the victim. In some places the canal walks go down perpendicularly into the water, making it impossible for one in the water to get a hold. The second provision of Councilman Coughlin's order is that the police shall take charge of all cases of drowning, superintending the dragging of the canals and rivers and taking charge of the bodies when recovered until their friends have claimed them. This second feature is of more importance than the general public is aware of in the light of what has happened in certain drowning cases. There have been cases were several undertakers have dragged for a body, one perhaps at the request of the friends of the drowned person and the others on their own account. Whoever has recovered the body has always claimed possession of it despite the wishes of friends and it is said have put in bills for their services. With the police in charge the body thus recovered will "belong" to no particular undertaker until the friends of the deceased shall design who is to prepare the remains for burial.

Photo by Marion

COUNCILMAN COUGHLIN

Cremo 5¢ CIGAR

You try one!

7-20-4 O'SULLIVAN

10c Cigar

Largest selling brand of 10c cigars in the world. ENOUGH SAID—Factory, Manchester, New Hampshire.

TWO ARRESTED

Use of Mails to Defraud Charged

BOSTON, April 7.—On charges of using the United States mails to defraud the public, Warren B. Wheeler and Stillman Shaw of the firm of Wheeler & Shaw, Inc., formerly fiscal agents for the North American Rubber Co. of this city and Hyde Park, were arrested at the federal building today after they had voluntarily surrendered to Deputy United States Marshal Ruhl. A formal plea of not guilty was entered when they were given a hearing before Commissioner Hayes and the case was continued until April 21 when a hearing will be held. The defendants were released in $3000 bonds each.

BATTLE PRACTICE

COMPLETED BY THIRD DIVISION OF ATLANTIC FLEET

ON BOARD THE UNITED STATES S. S. DOLPHIN, April 7.—The battleships Minnesota, Vermont, Mississippi and Idaho, comprising the third division of the Atlantic fleet, yesterday completed their divisional battle practice. The vessels fired upon two targets from a distance of 13,000 yards. Three hits were scored on the target screens and several more on the raft hulks.

The ships of the fourth division, the Georgia, Nebraska, Rhode Island, and Virginia had their practice upon the conclusion of that of the third division.

The vessels made six hits on the targets and a number on the hulks. The Georgia, leading the division, opened fire at about 13,000 yards.

Upon the conclusion of firing by the fourth division, the battleships gathered into three squadrons and took up night firing practice.

Today, the vessels will disperse to their home stations. The Dolphin left the fleet last night for Washington.

CITY SOLICITOR

Has Been Asked for Quite a Few Opinions

City Solicitor Duncan is too busy these days to pass out opinions. He has a number of requests for opinions awaiting his attention and one of the requests has to do with the purchase of sanitary bubblers for school fountains. The bubbler question is the one that the committee on lands and buildings and the school committee are quibbling about. The committee on lands and buildings would not have felt so badly over it but for the fact that the matter had been referred to that committee. "If the school department wanted the bubblers installed, said an alderman, "the school board should have gone to the inspector of lands and buildings, as his tenant, and make known their wants. If the inspector of buildings should say that he did not have the money necessary to install the bubblers, the school board could have told him to go ahead and put them in and that the school board, as his tenant, would pay the bill. It is the hardest thing in the world to have some people understand that the city council has nothing whatever to do with the way that a department shall spend its money. All the city council can do is to refuse to appropriate money if it is thought that the purpose for which it is intended is not a necessity.

"Some people hold the city council responsible for the management of departments, but the city council hasn't anything to do with it.

The appropriations committee, in most cases, refused to appropriate money for the increase of salaries in different departments, but the salaries were raised just the same, not in all cases but in most cases. I do not blame the committee on lands and buildings to feel a little bit put out at the school board's action on the bubbler question. If the board intended to buy the bubblers itself, it should not have referred the matter to the city council."

Land Damage Cases

The abolition of grade crossings is responsible for the city solicitor's inability to tear off columns of opinions these days and the grade crossing business is likewise responsible for several "damage to property" suits against the city. Two of these have already been listed for the present session of the superior civil court in this city. Davis et als are the plaintiffs in a case that is marked for April 18. The plaintiffs claim that their foundry business in Plain street was injured by the work connected with the abolition of the grade crossing in that street. They claim that the entrance to their plant has been interfered with and they also claim "light and air damages."

The second case is Lajoie vs. City of Lowell and it is booked for April 26. The plaintiff had a coal and wood yard near the railroad crossing in Lincoln street and he claims that when the grade crossing was abolished a bridge was built that blocked the entrance to his yard.

CARD OF THANKS

We, the undersigned, wish to express our sincere thanks to our many kind friends who helped to console us in any way during our time of trouble on the loss of our dear mother. We will always remember their kind words, deeds and many sympathetic letters; also the beautiful floral offerings.

Signed Mrs. William Carter,
Michael Mitchell,
Christopher Mitchell,
Bridget Mitchell.

A BOLD HOLD-UP

Charles Dean Robbed Near City Hall

Charles Dean, recently retired from the regular army service, and residing at 139 Colburn street, reports that while on his way home about 11 o'clock last night he was held up at the corner of Moody and Worthen streets by three men, two of whom held him while the third searched his pockets and extracted $35. All three made their escape. His only description of the men is that all were young and smooth shaven. He reported the case to the police.

STRAW MATTINGS

Many housewives will "take time by the forelock" and cover their bedroom floors with straw matting during the spring house cleaning instead of waiting until the arrival of hot weather. They will find us admirably prepared to satisfy every want in both China and Japanese Mattings, with a variety that was never so large and choice, and a range of prices that was never lower.

CHINA MATTINGS—Very good quality, in all standard colorings, per yard 12½c

CHINA MATTINGS—Extra heavy quality, cotton warp, per yard 20c

JAPANESE MATTINGS—Cotton warp, many dainty effects in small floral designs and rich carpet patterns, per yard 25c

Quinn Furniture Co.
161-162 MIDDLESEX STREET

RIKER-JAYNES WEEKLY BULLETIN

SPECIALS IN
BATH ROOM FIXTURES

This week we have selected a few very useful articles in Bath Room Fixtures to offer at extremely low prices. Every article is seasonable and of the utmost convenience. These prices are for this week only... All are sold with the usual Riker-Jaynes guarantee of satisfaction or money refunded. We reserve the right to limit quantities.

Glass Self With Brackets

Plate Glass Shelf, ½ in. thick, 5 in. x 18 in., also 24 in., polished edges, round corners, with brass brackets, heavily nickel plated, complete, regular $1.25 value. This Sale, 79c

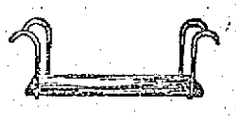

Genuine Oak Seat

Rubber Covered, Metal Hangers, adjustable to any sized tub, very serviceable and a great convenience, worth 75c. This week only, 53c

5-PIECE BATH ROOM SET

Comprising the following pieces, all packed in one box; one 18 inch. Towel Bar, one roll Toilet Paper Holder, one Bath Tub Soap Holder, one Stand Soap Dish, one Tumbler and Tooth Brush Holder; all made of brass, heavily nickle plated; every piece guaranteed. Regular price $2.00. Special sale price $1.23

Fountain Syringe Bargain

An excellent quality Fountain Syringe, No. 2 size, made of good quality rubber with full length white rubber tubing, and two hard rubber pipes, would be considered good value at 75c.

For this week only, we have received from our Boston warehouse 1000, to be sold at 43c

119-123 MERRIMACK STREET, LOWELL

RIKER-JAYNES DRUG STORE
You Are *SAFE* When You Buy at Riker-Jaynes

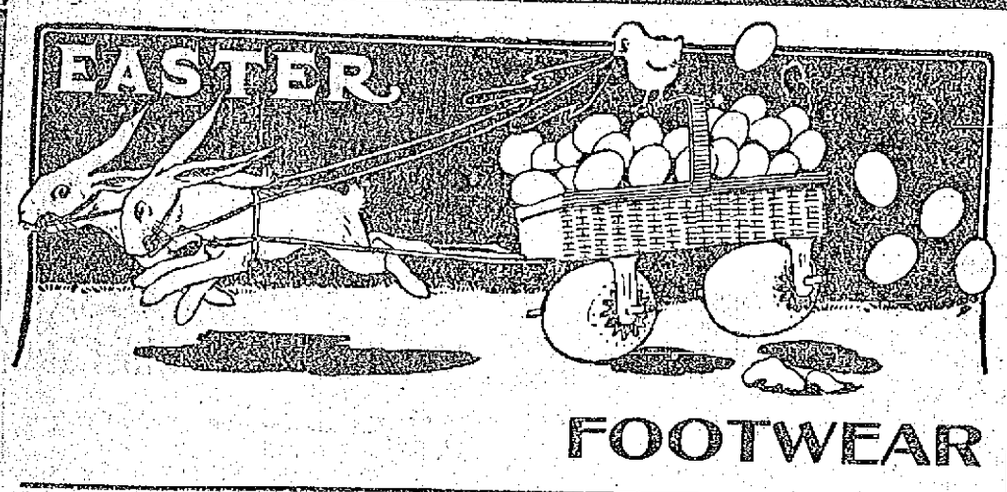

FOOTWEAR

Men's Alpha Shoes

$3.00

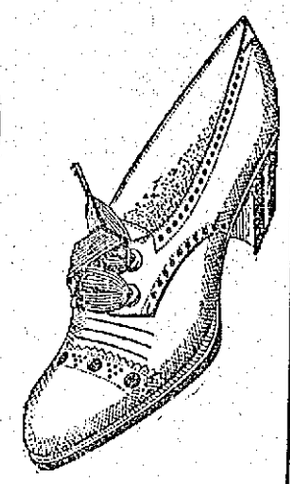

Ladies' Alpha Shoes

$3.00

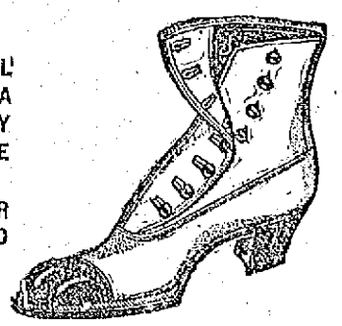

YOU WILL SAVE 50c A PAIR BY BUYING THE ALPHA SHOES FOR MEN AND WOMEN.

We can save you 25 per cent. on Boys', Misses' and Children's Easter Footwear by buying direct from manufacturer of SOLID LEATHER SHOES at POPULAR PRICES.

The Alpha Shoe Store

—The Home of Satisfaction—

88 MERRIMACK ST., OPP. JOHN ST.

Our Ladies' Pumps are Dainty at $2.00 a Pair

ANNUAL MEETING

Of Men of the Round Table Last Evening

The annual meeting of the men of the Round Table of the First Baptist church was held last night. The meeting, as usual, was accompanied by a banquet which was served by the members of the Ladies' Benevolent society. The vestry was prettily decorated with American flags and bunting.

President Alvah Sturgess presided at the business meeting. The election of officers resulted as follows:

President, Albion F. Swanton; first vice president, Robert Friend; second vice president, W. W. Buzzell; secretary, Dr. H. E. Davis, and treasurer, Dr. W. H. Pepin. The latter two were reelected. The following executive committee was named: Rev. Selden W. Cummings, Charles E. Meader, George F. Wagner, James F. Flemings and Loring L. Trull. The treasurer's report showed a balance of $61.95 in the treasury. From 7 to 7.30 o'clock a social half-hour was held, the banquet being served at 7.30 o'clock and lasting for an hour. Among those seated at the head table besides the officers of the organization were: Rev. George F. Kenngott of the First Trinitarian church; Rev. C. E. Fisher, of the First Universalist church; Rev. J. M. Craig, of the First Presbyterian church; Rev. Mr. Ramette of the French church; Rev. J. E. Dinsmore, Dr. D. E. Yarnell and Hon. Charles A. Stott.

During the serving of the banquet the Crescent orchestra furnished music. This orchestra is composed of James Smith, violin; Robert Smith, cornet, and Fred Devno, piano. The toastmaster of the evening was A. G. Walsh. He introduced as the first speaker, Rev. C. E. Fisher, who spoke briefly upon the soldiers of peace.

Rev. Mr. Kenngott said he believed in peace, even if we had to fight for it. He spoke especially of the loyalty of the men of the First Baptist church.

Mr. Walsh introduced Major Stott who told, in his own inimitable way, the story of 50 years ago, when it was announced in Lowell that Fort Sumter had been fired on.

Let everybody put as much as they can afford in the envelopes for the Lowell Guild.

GARDE FRONTENAC

TO TAKE PART IN PARADE ON APRIL 19TH

The members of Garde Frontenac at their last meeting voted to accept the invitation of the April 19th committee, to take part in the parade to be held in this city on that day. The guard will be quite busy in that week, for on the 17th, with the members of Garde Jacques-Cartier, they will go to Lawrence, where the guards of the 2d regiment of the French American Volunteer brigade will give an entertainment.

The entertainment will be in the military line and will be repeated in this city some time later. On the 20th of April, Garde Frontenac will give a whist party in St. Joseph's college hall, the main feature of which will be military and vaudeville exercises by the members of the guard.

Gardes Jacques-Cartier and Ste. Anges have also accepted the invitation to take part in the April 19th parade.

Envelopes for the Lowell Guild will be distributed today. Look for them and be as generous as possible.

MILLS ARE CURTAILING

NORTH UXBRIDGE, April 7.—Cotton mills in the Blackstone valley are curtailing production to a greater or less extent on account of continued unfavorable conditions. The Whitings of Whitinsville, who control mills in Whitinsville, North Uxbridge, Linwood Village, Saundersville and Rochedale, announces a cut in running time at several points.

Today the mills at Whitinsville and the Linwood mills went on a schedule of four days a week. The short time will continue until conditions are brighter.

HE WAS FINED $5

Youth Charged With Obstructing Sidewalk

Outside of the murder trial the police court session was rather brief this morning, the longest case being that of Arthur Emonds, who was charged with obstructing School street. The defendant pleaded not guilty but after hearing the evidence, the court found him guilty and ordered him to pay a fine of $5. Special Officers Grady and Belanger testified that on last Sunday, about 15 boys were involved in a game of marbles at the corner of School street and Spring court. They were ordered off the premises, and they all complied with the order excepting Emonds, who dared the officers to arrest him. The young man was sent to headquarters. The latter had nothing to say and the above sentence was imposed.

Case Continued

George Moses pleaded not guilty to the complaint charging him with failing to provide proper support for his wife and his case was continued till tomorrow, at which time an interpreter will be called.

Drunkenness

Annie Mullin was sentenced to the state farm and George F. Galvary was fined $6, after both had pleaded guilty to drunkenness.

CARD OF THANKS

We, the undersigned, take this means of expressing our sincere thanks to our neighbors, relatives and friends who by their acts of kindness, words of consolation and their beautiful floral offerings helped to lighten our sorrow in the sickness and death of our beloved husband and father, Patrick H. Sullivan.

Mrs. Patrick H. Sullivan and Family.

CLOTHES OF QUALITY For the Whole FAMILY

On Easiest Terms of CREDIT

The Best Clothes Made Await You Here

From the tailor shops of the most noted and skilful makers we have received their best productions. The season's choicest models are here and the styles were never handsomer or more attractive.

Buy Now---Pay as You Can

—A LITTLE A WEEK—

MEN'S HANDSOME SUITS, ELEGANT TOP COATS, STYLISH SERVICEABLE RAIN-COATS, WOMEN'S SUITS, COATS, DRESSES, WAISTS, SKIRTS AND MILLINERY, BOYS' AND MISSES' CLOTHING.

Our clothes at once proclaim a man or woman a good dresser—the sort of clothes a man or womap delights to wear—the sort that would please you. Open "a charge account" now on the easy payment plan and have the pleasure of wearing your clothes while paying for them.

THE FRANKEL and GOODMAN Corp.

78 MIDDLESEX STREET, LOWELL.

THE LOWELL GUILD

Distributed the Envelopes for Subscriptions This Afternoon

Members of the Lowell Guild distributed the envelopes for subscriptions for the support of the district nursing and the milk station this afternoon and the envelopes are to be collected on Guild day, Tuesday next. The same plan that worked so successfully last year is being followed again. There is no uncertainty as to the disposition of the money collected by the young women of the Lowell Guild and what you may see fit to contribute will assist the good work that is being done for the little ones in Lowell.

Both the district nursing movement and the milk station have now passed the experimental stage and have demonstrated the need for them in the city beyond a question. With its headquarters in Dutton street, known as the Guild house, the Lowell Guild is well equipped for its work, but relies on the public for support and every little bit helps.

In addition to its regular work, the Guild would be glad to make calls on people who are able to pay something, fifty cents would be the maximum price for a visit. This work is done very largely in other cities. Many times a person needs a little care from a nurse who is not in a position to engage one constantly during time of illness. "If we can have enough paying calls to make," said a member of the Guild, "we can keep a nurse for just that work."

ON ANNUAL TOUR

Police Board Visits Proposed Liquor Locations

The police commissioners started on their annual tour of the list of places at which applications for liquor licenses have been made, this afternoon, devoting the time to the places in Gorham and Lawrence streets. They will not go out tomorrow, but will continue their tour next week. This year the commissioners are notifying the applicants of their intended visits so as to have the applicants on the premises as they have matters to discuss with them especially relative to the radical changes to be made in certain places under the new bar and bottle bill.

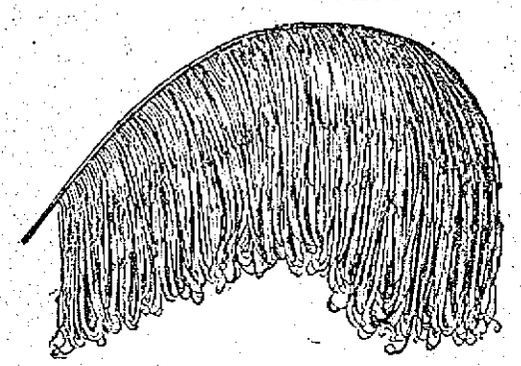

WILLOW PLUMES 16 and 18 Inches long

$9.98 Value $17, $19

SPECIAL FOR SATURDAY

TRIMMED HATS

$3.50 $4.50 $5.00

THE FASHION 115 MERRIMACK STREET

BRYAN REFUSED

Offered $2,000,000 to Live in Memphis

WASHINGTON, April 7.—William Jennings Bryan told the committee yesterday, sent here by the citizens of Memphis to invite him to make his home in that city, that he could not accept. The invitation was given at a luncheon tendered Mr. Bryan by the committee.

Judge James M. Greer of Memphis chairman of the Committee, senators Lea and Taylor and Representative Gordon of Tennessee, Representatives Sisson of Mississippi and Robinson of Arkansas and Duke C. Bowers of Memphis begged Mr. Bryan to come where the people loved him and where he would always find friends. Mr. Bowers said he felt sure that Memphis could easily raise $2,000,000 if that would be any inducement to have Mr. Bryan in his city.

Mr. Bryan replied that it was not a money consideration, and that if he looked at it in that light he would not be worthy of such an invitation. He said he knew he had friends in the south that would stand by him and that was why they did not need him there; they needed him more in the north, at the same time suggesting that he should not be on one side of the country, as his home at Lincoln is almost in the center of the country, and only about two days' ride to any section where he might be needed to help fight for the cause of democracy. He promised to visit Memphis at every opportunity.

FOUGHT POLICE

Many Strikers Have Been Arrested

PRINCE RUPERT, B. C., April 7.—Four hundred striking street laborers engaged in a battle with the police here yesterday, following an attack on a force of men working under police protection. During the fight Michedich, a Monenegrin striker, was shot and wounded and several other men including two constables, were less seriously hurt. Many citizens were being sworn in as deputy constables. Many strikers have been arrested.

WAYLAND HOUSE

Famous Hotel Destroyed by Fire

PORTLAND, Me., April 7.—The Wayland house at Scarboro, at which people from many sections of the country have partaken of shore-dinners, was burned today. It was a three story wooden structure, valued at about $12,000. The fire originated in the cellar.

DEATHS

COTE—Mrs. Josephine Cote died yesterday at her home, 595 Lakeview avenue. She leaves a daughter, Rose, and a son, Eugene; also a sister, Mrs. Emma Garneau of Franklin, N. H., and three brothers, Louis Laferriere of Laurierville, Que., Philippe Laferriere of Holyoke, and Charles Laferriere of Leominster.

MOSCHOVITES—Died in this city, April 6, at the home of her parents, Peter and Mary, 501 Market st., Aphrodite Moschovites, aged nine months, five days. The body was removed to the rooms of Undertakers Molloy & Sons.

HARRINGTON—Mr. Thomas J. Harrington, a well known resident of this city, died today at his home, 125 Lakeview avenue. He is survived by his wife, Helena Harrington, two brothers, Denais and Timothy Harrington, one sister, Miss Mary Harrington, all of Lowell. He was a prominent member of Court City of Lowell, F. of A., and Bartenders' union, local 85. Time of funeral will be announced later.

KELLEY—The many friends of Mrs. Josephine Kelley, wife of Thomas Kelley, clerk at Calnan & Guthrie's, will be sorry to hear of her death, which occurred at the Lowell General hospital last night. The remains were removed by J. T. Rogers to his rooms and later to her home, 946 Central street. She leaves to mourn her loss, besides her husband, one boy.

If you want help at home or in your business, try The Sun "Want" column

MANICURE 25c | We Give S. & H. Green Trading Stamps | MANICURE 25c

Nelson's Department Store

Second Floor Hair Goods Specials

We have made it possible for you to buy real human hair goods at the very lowest possible prices. We carry a complete line of Switches, Puffs, Curls, Transformations. Bring us a sample of your hair and we will match it perfectly. We are never undersold.

HAIR GOODS

Switches, light, medium and dark brown, real human wavy hair.

24 AND 26 INCH Switches Special, $1.95 Value $3.00

28 INCH Switches Special, $2.95 Value $4.00

30 AND 32 INCH Switches Special, $4.95 Value $6.50

GRAY SWITCHES (24 inch) Special, $1.75 Value $2.50

Transformations All shades of brown. Special, $2.50 Value $3.95

CLUSTER PUFFS Medium and dark brown shades, 23 puffs in cluster Special, $1.00 Value $1.95

The New Chignon of PUFFS and CURLS Special, $1.25 Value $1.95

Three Cornered and Round Clusters of Puffs With Curls Special, $1.25 Value $1.95

Special Offer—Silk Taffeta PETTICOATS $2.95 Value $3.50

SPECIAL OFFER Black Cotton Taffeta PETTICOATS 39c Value 50c

Extra Special The CLUSTER PUFF that has made our department famous. We always carry a large assortment of shades. $1.00 values. New shades arrive daily. 69c

SPECIAL VALUES IN CORSETS 25c, 45c, 95c, $1.50 and $2

READY TO WEAR DEPARTMENT

Muslin Underwear Very Newest Styles 25c to $5.00

Ladies' and Misses' WASH DRESSES White and Colored $2.95, $3.95, $4.95

Infants' and Children's DRESSES 25c to $4.95

Ladies' Neckwear Extremely Large Showing 25c and 50c

KID GLOVES 69c and $1.00 Fabric Gloves, Silk and Lisle 25c to 95c

LEATHER GOODS We carry a complete line of hand bags .....25c to $4.95 Pocketbooks and Purses 25c to $1.00

SHIRT WAIST DEPT. Lingerie and Tailored Waists 95c to $4.95 SILK WAISTS, a complete new line of all the newest and most desired styles.

OUR HOSIERY DEPT. For Men, Women and Children. We are sole agents for "Wunderhose Guaranteed." 4 pairs in box $1, single pairs 25c Guaranteed 4 months.

Specials from Our Drapery Dept.

Nottingham Lace Curtains 3 yards long, full width. 98c Pair.

CROCHET BED SPREADS Full bed size. 98c Each.

LINOLEUM Extra heavy quality, hard wood floor effects and fancy patterns. 49c Sq. Yd.

MANICURE 25c | IT SAVES TO PAY CASH AT NELSON'S | MANICURE 25c

Lowell, Friday, April 7, 1911.

A. G. POLLARD CO.

THE STORE FOR THRIFTY PEOPLE

$25 SALE OF SUITS FOR EASTER WEAR

A demonstration of how good a suit can be sold at $25—of special interest to women, who thought of paying $5.00 to $10 more. There are several different models, embracing all the new spring fabrics and colors. Sizes 14, 16 and 18 years, 34 to 44 and 33 to 45 bust measures. Easter Sale Price $25.00

THE NEW SPRING SKIRTS AT $5.00

Made in the latest spring models and materials such as light weight Panamas and serges, black and white checks. Regular and extra sizes at this price.

A COMPLETE SHOWING IN THE NEW SPRING MODELS OF THE "DIX" MAKE HOUSE AND STREET DRESSES.

Made of percale, lawn, chambray, gingham and light weight materials. Prices .....98c to $10

SALE OF POLLARD PETTICOATS

These two items below are chosen to represent the large selection here:

Cotton Taffeta Petticoats 98c.

These are made of an excellent grade of cotton taffeta in a variety of styles. All at 98c

Cotton Taffeta Petticoats, $1.98.

Made of heatherbloom, sateen, moreen and nearsilk, all new models, and fresh materials. All at.....$1.98

Extra Large Petticoats, at 98c and $1.98.

CLOAK DEPT. SECOND FLOOR

Special Rug Offer

ONLY 102 RUGS

10 Rugs	Mismatch Axminster, 9x12 ft., $25.00 grade, three days	$12.98
34 Rugs	Slightly imperfect, extra heavy, 9x12 ft., $30.00 grade	$13.98
18 Rugs	Perfect Axminster, 9x12. All new Orientals, $27.50 grade	$15.98
20 Rugs	Perfect, extra heavy pile, 9x12 ft., Axminster $32 rugs	$20.00
10 Rugs	Tapestry Brussels, 9x12 ft., Florals and Oriental patterns	$10.00
10 Rugs	Tapestry Brussels, 8 1-4x10 1-2 ft., Florals and Oriental $15 rugs.....	$9.00

FRIDAY, SATURDAY AND MONDAY, GREATEST BARGAINS WE HAVE EVER SHOWN

3 Days Sale---Only 3 Days

Fibre and Wool Carpet Sizes

$6.00 Rugs, $4.50, 6x9 ft.	$7.00 Rugs, $5.50, 7 1-2x10 1-2 ft.	$8.00 Rugs, $6.00, 8 1-4x10 1-2 ft.	$10 Rugs, $7.00, 9x12 ft.	Clean, Cool and Easy to Care For.

SPECIAL OFFERINGS IN

Muslin Underwear For Easter

Covers, hamburg and lace trimmed, 39c value, for 29c

Covers, trimmed with lace and medallions, 79c value, for 59c

Combination skirt and cover, 79c value, size 36 ..... 49c

Gowns, nainsook, kimona sleeves, trimmed with linen lace, 69c value, for..... 50c

Gowns, high, V, and low neck, trimmed with hamburg, linen and val. lace, $1.00 value for... 79c

$1.50 value, for $1.00

Skirt, deep hamburg flounce, dust ruffle, with lace edge, $2.98, for $1.98

Special for Saturday 5 Pounds Sugar 1 Pound Coffee, ½ Pound Tea All For 65c

RIBBON SPECIALS For Tomorrow

Heavy quality of Silk Taffeta Ribbon, 2 1-2, 3, 3 1-2 and 4 inches wide, in shades—pink, white, light blue, black, navy and red. Regular prices 12c, 15c and 19c. For Saturday only, yard 10c

BASEMENT BARGAIN DEPARTMENT

Special Values For The End Of The Week

GALATEA Remnants of best Galatea, in all colors, plain and printed. Regular 17c value.....At 12½c Yard

REPPELETTE Reppelette is one of the most popular summer fabrics, in the market, all stripes, and plain colors, worth 15c a yard in remnants. At 10c Yard

SCOTCH GINGHAMS Fine Scotch Gingham Remnants, fine quality, all new spring patterns and newest coloring, 25c value. At 12½c Yard

FRENCH GINGHAM Just open, four cases of finest French Ginghams in staple checks and plaids, very handsome coloring, 19c value.....At 12½c Yard

MERCERIZED SUITING Fine Mercerized Suiting, in large remnants, made of best mercerized yarn, all new plain colors and shade. 25c value....At 12½c Yard

LADIES' WAISTS Just received a new spring assortment of ladies' waists, made of fine batiste and lawn, nicely trimmed, long and three-quarter sleeves, also kimona sleeves. Very large assortment to select from. At 98c Each

LADIES' UNDERWEAR Ladies' Jersey Underwear, regular and extra sizes, high and low neck, short and long sleeves, also ladies' lace trimmed pants, 25c value.....At 19c Each

SPECIALS IN OUR UNDERWEAR BASEMENT DEPT.

Men's Negligee Shirts, all new spring patterns, made of fine percale, madras and cheviots. At 45c Each

BALBRIGGAN UNDERWEAR Men's Balbriggan Underwear made of best comb yarn, short sleeves, pants made with reinforced gusset, 50c value.....At 39c Each

SPECIAL BARGAINS IN MEN'S DERBY AND SOFT HATS At 69c, $1.19 and $1.69.

THE LOWELL SUN

JOHN H. HARRINGTON, Proprietor

SUN BUILDING, MERRIMACK SQUARE, LOWELL, MASS.

Member of the Associated Press

THREE DOLLARS PER YEAR. TWENTY-FIVE CENTS PER MONTH

The sworn daily average circulation of The Lowell Sun for the year 1910 was

15,976

Sworn to by John H. Harrington, proprietor, Martin H. Reidy, business manager, and Alfred Pilotte, pressman, of The Sun, before me, January 2, 1911. J. JOSEPH HENNESSY, Notary Public.

THE SUB-ALPINE TUNNEL

It is but a few days since a wonderful nine-mile tunnel was completed through the Bernese Alps. The project has been in progress for six years and is a great engineering triumph. The cost is estimated at $20,000,000. The tunnel is double tracked and is used in connection with the railway line of the Simplon tunnel. It will shorten the route between Calais and Milan by nearly 80 miles. It is one of the very notable engineering feats by which travel is facilitated through the mountain regions of Europe and one that until recently was regarded as utterly insuperable.

LAWRENCE WILL VOTE ON NEW CHARTER

The legislative committee on cities has decided that the city of Lawrence will have an opportunity during the present year to vote on some form of charter. Two different charter drafts were submitted to the committee and the citizens were unable to agree upon either of them, so that the matter has been left to a sub-committee whose report will decide what form of charter will be submitted to the voters, whether it be a revision of the present charter, favored by Mayor Cahill, or the commission charter, such as is in force in Haverhill.

THE PROPOSED HIGH SCHOOL LOAN

We are reminded by one of the aldermen that the proposition to seek legislative authority to contract a loan of $300,000 outside the debt limit for an addition to the high school is not technically defeated as the negative vote is held up by a notice of reconsideration. The order was authorized by the committee on education and rejected in the board of aldermen by a vote of three for and six against. Aldermen Gallagher, Daly and Barrett voted for the order. The committee on appropriations had nothing to do with this matter. The order will be discussed again when it comes up for reconsideration, but it is understood that a majority of the aldermen are solidly opposed to favoring such a loan this year.

BETTER STREET RAILWAY SERVICE

With Walter Hickey as operating foreman of the local street railway system, with headquarters at the power house, the service should be improved. Mr. Hickey is well acquainted with the needs of the public and the operation of the cars. There is a great deal in the matter of promptly sending out special cars to meet emergencies, such for example as may occur in a sudden storm, the assembling of a large number of people at any point, or to accommodate the throngs that collect irregularly in Merrimack square, bound for some point outside the city. Some agency by which cars can be quickly despatched to the points where they are needed and by which good judgment can be exercised as between open cars and closed cars, large cars and small cars will greatly benefit the Lowell public and will at the same time improve the service and consequently increase the revenues of the company.

THE NEW SPEAKER

Hon. Champ Clark, the new speaker of the house, has made a very favorable impression as might be expected from a man of his long experience and well known ability. He took particular pains at the outstart to assert his earnestness of purpose to serve the people. He said: "We are today put upon trial and the duty devolves upon us to demonstrate not so much by fine phrases as by good works that we are worthy of the confidence reposed in us by the voters of the land and that we are worthy of their wider confidence." Speaker Clark is an authority upon the tariff, having been prominently identified with the work of hearing evidence while the Payne-Aldrich bill was in preparation. He protested stoutly against some of the excessive duties imposed but the republican majority was solidly against him wherever he attempted to force a reduction.

There is no doubt whatever that the reciprocity measure will pass the house without any prolonged discussion, but there is no such certainty in regard to its fate in the senate. There is still in the senate some of the old time republican stand patters who affect to believe that the country will go to smash unless we have a prohibitive tariff on almost everything. With the greater number of democrats now in the senate to fight for the reciprocity bill the republicans will have more opposition to overcome if they set out to defeat the measure. Moreover there are a few insurgent republicans in the senate who will fight for the bill so that on the whole its chances of becoming law are very hopeful. Whether any other tariff legislation will be introduced is not now determined, but it would not be surprising if the democrats would bring forward some measures that will serve to embarrass the republicans in view of the coming presidential contest. To attempt to put through any elaborate scheme of tariff reform apart from the reciprocity bill at the extra session would be futile, but there is an idea that the democrats will endeavor to modify some of the extreme schedules such as the woolen schedule where the duty is practically prohibitive.

Champ Clark is already mentioned as a candidate for the presidency with William Jennings Bryan as one of his chief sponsors. Mr. Bryan is much opposed to some of the candidates mentioned in the west, especially to Governor Harmon of Ohio, whom he charges with disloyalty to the democratic party. When a democrat becomes governor of a republican state like Ohio he cannot afford at all times to hold strictly to party lines, yet it is on this ground that Mr. Bryan charges him with being untrue to his party at some time in the past. It may be recalled that but a short time ago Mr. Bryan, himself, bolted his party in a contest in his own state on the matter of county option. He should not condemn a good candidate for a matter of this kind which even in his own case he considers consistent with the application of true democratic principles if not at all times with democratic policies.

"Alice, dear, I've been looking all over town for you. I telephoned to the house and your mamma told me you were down town. She said she thought you were going to Gilbride's, but you weren't there."

"No, dear, I took a walk with Jack to Pawtucket bridge. He said he heard there was a freshet raging, but there wasn't."

"Same old story, Alice. I never knew that freak to get anything right in his life and—"

"It seems to me, May, that if you so disliked him you would refuse to speak to him. He says you always seem delighted to meet him. You had a long talk with him yesterday. He told me all about it."

"Yes, I did talk with him. I don't want to snub him because of you, and really May, I almost laughed in his face. I didn't know that the poor fellow had so many afflictions. He told me that he takes you lots of places and that it bores him to death. He said—"

"Oh, May, what are you saying? Please don't make me any more miserable than I am. I know that Jack doesn't like to go to Boston because he's afraid he might spit on the sidewalk and get arrested. He doesn't like theatres because he says there's acting enough in real life to suit him. He says that the actors are all fore-flushers and that he has to fore-flush to make good at the office. He won't go to a moving picture show because he says they hurt his eyes and he says he would rather walk ten miles than to ride one in a taxi. Are those some of the things he told you, May?"

"Yes, and he told me that your tastes are very different. Why don't you shake him, Alice, and get a real man? He's an anthropoid; he resembles a man, that's all. The poor thing said, however, that he loves you."

"Wasn't that dear of him, May, to tell you, and I know you don't mean it when you say he's not a real man. He hurts my feelings sometimes but he never buys anything but Page's best, and he's just as good to mamma as he can be. He says he enjoys her cooking best of all and mamma says if he wasn't sincere about it he wouldn't happen around so often at meal times. I think he takes more than half of his meals at our house and he does seem to enjoy them so much. It tickles her to think that Jack so loves the things she cooks."

"No use in talking, Alice, your's is a bad case and believe me you have my sympathy.

Did you see the harem skirt demonstrated at the New York Cloak and Suit store? I took a peek at it, and do you know I quite liked it. The pictures of the harem skirt that we see in the papers and magazines are awfully exaggerated—don't you think?"

"Yes, May, I do, and I think they ought not to be shown in any respectable paper. They might be all right for yellow journals, but that lets them out. I saw the skirt at the New York Cloak and Suit store and while I wouldn't wear it myself I wouldn't criticize anybody else for wearing it. The Canadian girls are wearing them."

"I believe in reciprocity, but I'm not going to wear a harem skirt just because our Canadian sisters are wearing them."

"Jack thinks they're the limit and—"

"Can Jack, for Heaven's sake, Alice, can him. He couldn't tell the difference between a harem skirt and a mother hubbard.

"If you keep on talking, Alice, you'll corroborate every mean thing that I have ever said about him."

"Why, May, what do you mean?"

"Oh, shucks, love is blind. That answers your question. That funeralistic looking specimen that has inflicted himself upon you and your mother praises her cooking in order to perpetuate his graft."

"I beg your pardon, May, my Jack is not a grafter. Only cheap politicians are grafters and he's not a cheap politician.' "Alice, if you would keep closer tabs on the papers and magazines you would be alive to the fact that there are grafters other than cheap politicians. Your withering escort is a grafter. He fairly dotes on your mother's cooking and why? Simply because he doesn't have to pay for what he gets. That's graft."

"I don't believe anything of the kind, May. If Jack was a grafter, or the mean old thing that you would make him out to be, he wouldn't buy such nice candy, and it was only last night that he bought a little dream of a collar for Fido. But I will not discuss Jack any more with you, May. Tell me about your trip to Boston.

"There wasn't much to it. I'm not much in love with Boston. I went to the theatre and got a line on the new hats and do you know I just think that our own milliners right here in Lowell have it all over the Boston milliners. I will never buy another hat in Boston. All of the new styles are to be found here and they are trimmed better than the Boston hats. I'm going to buy my Easter suit here, too. I told mamma so and she said she was glad that I was getting 'round to her way of thinking."

"I think so, too, May, and that is just what Jack——"

Excuse me, Alice, here's my car. I must be going, goodbye."

"Good-bye, dear. I'm sorry that I mentioned his name again."

SEEN AND HEARD

LAMENT OF THE IRISH EMIGRANT

I'm sitting on the stile, Mary,
Where we sat side by side,
On a bright May morning long ago,
When first you were my bride;
The corn was springing fresh and green
And the lark sang loud and high;
And the red was on your lip, Mary,
And the love-light in your eye.

The place is little changed, Mary,
The day is as bright as then;
The lark's loud song is in my ear,
And the corn is green again;
But I miss the soft clasp of your hand,
Your breath warm on my cheek;
And I still keep listening for the words
You never more will speak.

'Tis but a step down yonder lane,
And the little church stands near—
The church where we were wed, Mary;
I see the spire from here.
But the graveyard lies between, Mary,
And my step might break your rest—
For I've laid you, darling down to sleep,
With your baby on your breast.

I'm very lonely now, Mary,
For the poor make no new friends;
But, O! they love the better still
The few our Father sends!
And you were all I had, Mary—
My blessing and my pride;
There's nothing left to care for now,
Since my poor Mary died.

Yours was the good, brave heart, Mary,
That still kept hoping on,
When the trust in God had left my soul,
And my arm's young strength was gone;
There was comfort ever on your lip,
And the kind look on your brow—
I bless you, Mary, for that same,
Tho' you cannot hear me now.

I thank you for the patient smile
When your heart was fit to break—
When the hunger pain was gnawing there,
And you did it for my sake;
I bless you for the pleasant word,
When your heart was sad and sore—
O! I'm thankful you are gone, Mary,
Where grief can't reach you more!

I'm bidding you a long farewell,
My Mary—kind and true!
But I'll not forget you, darling,
In the land I'm going to;
They say there's bread and work for all,
And the sun shines always there—
But I'll not forget old Ireland,
Were it ditty times as fair!

And often in those grand old woods
I'll sit and shut my eyes,
And my heart will travel back again
To the place where Mary lies;
And I'll think I see the little stile
Where we sat side by side,
And the springing corn and the bright May morn,
When first you were my bride.

—Lady Dufferin.

A telegram from Delaware reporting an almost total failure of the peach crop was responsible for a discussion of peaches at a banquet held at a local hotel a few evenings ago. The discussion was highly interesting and ended with the following near essay on peaches, by a member of the bar:

As the schoolboy would say in his composition—There are many kinds of peaches such as the freestone, the clingstone and others too numerous to mention.

In the cultivation of peaches, rings are often placed upon them by the cultivators. The freestone peach gives up the rings when cultivation ceases; the clingstone—never.

Another kind of peaches is the species Jag that matures early and grows wild. In fact it is considered such a nuisance that a large number of well meaning persons have combined for its extermination, and with such success, in the south, that the colored brother has great difficulty in obtaining a supply of his favorite fruit.

Contrary to the general understanding, all peaches do not grow on trees. The choicest kinds are raised in cradles in hot houses; but the expense and trouble incurred in bringing them to maturity is almost prohibitive. This species is some times known as the Peacherino, and the president is liable to instruct congress to pass laws providing for its more extensive cultivation.

Most peaches are good to eat; but there are others that, while they look good enough to eat, are not generally considered edible, although one will often find them in our best restaurants in combination with dates and lobsters.

A date with a peach is said to be a delightful combination; but the thought of a peach with a lobster grates on the nerves.

A chauffeur who knows his business is often able to carry two distinct loads of peaches of different species at one and the same time, a practice, however, not to be commended as it often leads to the police and divorce courts.

The effects of peaches on the human system are varied and curious. The effects of the species Peacherino is to cause some men to become foolish and make senseless remarks; others to become joyful and extravagant in the matter of jewelry, flowers and chocolate creams. The species Jag makes some men tearful and confiding; others pugnacious.

The effect of peaches of all kinds on married men is not always conducive to domestic harmony, and should be avoided as far as expedient or practicable.

Peaches are used extensively for decorating purposes—for instance, the horse show—and especially the theatrical stage where early peaches as well as those preserved and dried are bunched in groups, still attached to the limbs on which they grew, which always finds favor with the occupants of the front rows whose great delight is to obtain one as a souvenir.

Peaches should be carefully picked, for it is often a difficult matter to shake them; and shaking tends to spoil their nature and make them sour.

Never try to eat a peach in the dark, for they are often covered with a fine white or red powder that is not palatable.

Wanted—Hypnotic subjects. Apply city messenger's office tonight, 7.30.

This rather remarkable "want ad" appeared in a local paper on Tuesday and now there is considerable speculation as to who is responsible for it.

City Messenger Pattee says he didn't see any hypnotic subjects hanging around on Tuesday night and it would seem that the joke "ad" didn't take. Mr. Pattee, however, qualified by saying that he didn't see any new ones hanging around. One of the "steadies" at city hall ventured the remark that there were hypnotic subjects enough in the city council and he believed that the hypnotist who inserted the advertisement must be a stranger in Lowell.

A man charged with beating his wife was arraigned in the police court at Hamilton, Ont., a few days ago and the police magistrate besides imposing a sentence of two months in jail ordered that the wife beater receive ten lashes at the end of the first month. This is a revival of the old "whipping post" custom and our own Judge Hadley believes in its revival. He says that a fine or imprisonment does not fit the crime.

REMOVAL

Lannan's market, formerly at the corner of Salem and Decatur streets, is now more centrally located at 28 Cabot street near Merrimack street and in more commodious quarters. Mr. Lannan will continue to carry a choice variety of meats and provisions at lowest cash prices and will be pleased to meet his many friends and customers at his new store.

Make Lowell Guild day a success, put as much as you can afford in the envelopes.

If you want help at home or in your business, try The Sun "Want" column

How to Stop Drinking

We are in earnest when we ask you to try ORRINE at our expense. We will give your money back, if after a trial you fail to get results from ORRINE. This is a very generous offer. It gives the wives and mothers of those who drink to excess an opportunity to try the ORRINE Treatment. It also shows our confidence in the merits of ORRINE. ORRINE is recognized as the best and most successful remedy the world has ever known for Drunkenness or the so-called Liquor Habit. It is a very simple treatment, can be given in the home without publicity or loss of time from business, and at a small price.

ORRINE is prepared in two forms. No. 1 secret treatment, a powder, absolutely tasteless and odorless, given secretly in food or drink. ORRINE No. 2, in pill form, is for those who desire to take voluntary treatment. ORRINE costs only $1.00 a box. Write for Free ORRINE Booklet (mailed in plain sealed envelope) to ORRINE CO., Orrine Building, Washington, D. C. ORRINE is recommended and is for sale in this city by Riker-Jaynes Co., 121-123 Merrimack Street.

PUTNAM & SON CO.

166 CENTRAL STREET

IT IS NOT TOO EARLY TO GET BUSY WITH THE

Easter Outfit

Everything is in readiness here—the newest and smartest stocks in every department that the store has shown.

SPRING OVERCOATS of the new quiet gray mixtures and tan shades, tweeds and herringbone weaves, regulation Chesterfields, or English Raglans, full lined or skeleton, with silk shoulders, **$15 to $32**

SPRING OVERCOATS of the quiet sorts for business or dress, oxford and Cambridge meltons, gray diagonals and black soft faced cloths— serge lined or silk faced to the edge..... **$10 to $30**

Extreme Styles in

Spring Suits

For young men. The materials as fresh and attractive as the models. Five distinct models in young men's spring sacks with the ultra English soft front sack among them—gray mixtures, tans, blues with hair line stripes, unfinished blue and black worsteds and serges, from ROGERS, PEET & CO., and specialists in young men's clothing. Even the least expensive coat has hand padded collar. A wonderfully strong showing of new suits for

$10, $12, $13.50 and $15

With others up to $25.

ROGERS, PEET'S NEW SPRING SUITS—Every pattern exclusive—not shown by another clothing manufacturer in America. Imported Harris Tweeds, genuine Scotch cheviots and reserved patterns from the finest mills in America—all in the newest colorings, and cut on models that you'll find are those adopted by the best merchant tailors. With these, the finest blue and black fabrics in unfinished worsteds and serges..... **$20 to $35**

STUNNING NEW SUITS FOR SPRING $15.00

Remarkable for quality, style, fit and tailoring. Not at all like the ordinary suits shown you for this price. Made from all wool fabrics in the newest patterns and colorings, representing the latest models and hand tailored—coats have hand padded collars and lapels and hand worked buttonholes. These wonderful suits are to be had in the new gray worsteds, gray mixed and tan shades of cheviots, unfinished black and blue worsteds and extremely fine blue serges. If a suit ever goes wrong we will make it good without a question—more for your money than you ever had before in our Special Spring Suits for **$15**

MEN'S NEW SPRING SUITS

Fancy cheviots, fancy cassimeres, black Thibets and all wool fast color blue serges, unequalled in style and quality by any suits anywhere at today's prices **$10**

BOASTFUL

Our sole object is not to boast about our glasses, but to invite everyone who is dissatisfied with the glasses they are now wearing to try a pair of ours and note the difference. The glasses themselves must do the advertising.

CASWELL Optical Co.

11 Bridge Street Merrimack Sq. Lowell's Leading Eyesight Specialists. Glasses $1 and Up.

J. L. CHALIFOUX

49 to 59 CENTRAL ST.

MANUFACTURER'S SALE OF

Ladies' Sample Neckwear

Made to Sell at $1 to $5

In Bargainland at - - - - **59c**

Greatest sale of Fine Neckwear we have ever had. The lot includes Dutch Collars of finest quality lace, Allover Lace Yokes in baby Irish, fine or coarse patterns; a few Kimona Yokes in the lot; Stock Collars with jabots of finest quality lace; Medallions ready to set in waist or dress.

ON SALE TODAY AND SATURDAY

FOND FAREWELL

Continued

Herrick, Mrs. H. A. Lambert, Mrs. F. B. Harris, Mrs. J. T. Corner and Mrs. M. F. Thorning. Mr. Ralph H. Shaw was chairman of the committee of arrangements, and Mrs. G. E. Bicknell was vice chairman.

After all the guests had been presented to the receiving party, Mr. Shaw, the chairman, called to order and in graceful remarks presented Mrs. Greene a bouquet of white roses and a purse to Dr. Greene. The chairman then called on Rev. George W. Bicknell, D. D. of Cambridge who has been a warm friend of Dr. Greene since the latter first came to this city, 34 years ago.

Rev. Dr. Bicknell, who received a hearty welcome spoke of the significance of a 34-years' pastorate, which means a powerful influence for righteousness, exerted in a community. He spoke in warm terms of praise, of Dr. Greene as a minister, as a man and as a good citizen, and hoped that the work that he has done here will go forward with renewed strength, for good work that he has pushed forward during his long pastorate.

Dr. G. Forrest Martin for the committee on resolutions, presented to Dr. Greene a written testimonial in behalf of the society, expressing the great love and esteem in which he is held as a pastor and as a man, and declaring that no ties of friendship are being severed, as the members of the church and society desire him to consider Lowell as his home, and Grace Universalist church as his home church.

Dr. Greene Responds

Although deeply moved, Dr. Greene when called upon, controlled his emotion and replied to his friends briefly but in graceful words.

He said that during the 34 years of his pastorate here, there has never been a time when it has been so almost impossible for him to give expression to his feelings. "You may feel sure," he said, "that Lowell will always be my home as no other place on earth can be; and no other church will ever be to me what Grace church has been, and what Grace church is today. You can give me no greater satisfaction in the years to come, than to be loyal to the work in this church. To see the work continue and prosper, means to me that my work has been of some avail."

The ushers were Mr. Stott, Dr. G. Forrest Martin, C. Arthur Abbott, Charles N. Woodward, Herbert C. Taft, F. H. Safford, Henry H. Harris, J. G. Marshall, J. B. Thomas, Charles H. Hanson, Hon. F. W. Farnham, John A. Weinbeck, C. W. Tewksbury, G. W. Randall, Perry D. Thompson, Alanson Gray, Newell F. Putnam and Dr. Chas. W. Taylor.

Letters of Esteem

Ralph A. Shaw, chairman of the reception committee, read several letters expressing the high esteem in which Dr. Greene is held by the writers:

Rev. John M. Greene, D. D., pastor emeritus of the Eliot church, wrote:

"Dear Friend:—Many thanks for your kind invitation to be present at the reception to be given to Dr. Ransom A. Greene, on April 6. Did my health and strength allow I should most assuredly be present; for I esteem him very highly as a man and a citizen, and I knew him as a brother minister for many years in the same busy city. I think Dr. Ransom A. Greene's pastorate over the same church is the longest of any Protestant pastorate in the city of Lowell during all its history, excepting Dr. Theodore Edson's. There is today no pastor in the city of Lowell, Protestant or Catholic, who was in office when Dr. R. A. Greene began his work in the Grace church, 34 years ago. He has been an able, instructive and comforting preacher, a model pastor who has labored not only among the rich and among the poor in the city and conducted more funeral services at the burial of their dead than any other pastor in Lowell. He served the city for many years most efficiently as a member of the Lowell school board. He has rendered valuable assistance in the religious work at the Rogers Hall school. He has been a public spirited citizen, helping in every good work and on whose character and reputation there has been no spot or stain. He has been a friend and helper to every one, and I do not think he has an enemy in all our city. Not only his own church but the whole city has loved and esteemed him and their prayers and best wishes will follow him to his new field of labor."

Rev. B. A. Willmott

Rev. B. A. Willmott, pastor of the First Congregational church, wrote the following letter:

"Dear Sir—On account of a previous engagement Mrs. Willmott and I will not be present at the farewell reception which you are to give to Dr. and Mrs. Greene.

"With all good people who know Dr. Greene, we regret he is leaving Lowell. We can ill afford to lose from our fellowship such a great hearted servant of the kingdom, such a loyal citizen. We send our best wishes for the prosperity of Dr. and Mrs. Greene in Charlestown."

Edwin L. Pillsbury

Mr. Edwin L. Pillsbury, chairman of the standing committee of the First Universalist society in Charlestown, wrote, in regretting his inability to attend:

"We hope that in the hearts and houses of the members of the First Universalist society in Charlestown, Dr. Greene and his family may find as loyal, generous and true-hearted friends as they leave in Grace Universalist church in Lowell, and that God may bless his labors here as he has there."

Rev. Charles T. Billings

Rev. Charles T. Billings, pastor of the First Unitarian church, wrote:

"I am very, very sorry that an annual sale occurs in our church Thursday evening and will prevent my being present at the reception of Dr. and Mrs. Greene. During the years we have worked together, I have felt very near to Dr. Greene and I know I shall deeply miss him when he leaves the city. Such a long and faithful service will not only leave a deep impression behind him, but will be an inspiration to his successor. Both Mrs. Billings and I regret that we cannot be present, and assure the church and Dr. and Mrs. Greene of our heartiest good wishes."

Rev. Frederick A. Bisbee

Frederick A. Bisbee, D. D., editor of the Universalist Leader, sent the following letter:

"Dear Sir:—I am grateful to you for the honor of an invitation to attend the reception tendered to the Rev. Dr. Ransom A. Greene, and regret that a previous engagement will prevent my being present. But this occasion is so significant as to be worthy of a special notice, and I desire to extend to the parish and to Dr. Greene my congratulations on the long pastorate which so richly honors both. You have set an example which the church at large might well follow, and I hope it may be your good fortune to find another pastor as worthy of your continued and loyal support as I know it is Dr. Greene's good fortune to have been called to a church which will appreciate his ability.

Letters were also received from Rev. Dr. St. John Chambre, Rev. J. T. Carlyon, Rev. N. T. Whitaker, Rev. C. E. Fisher, Mrs. Adelaide B. Kimmell, matron Bethany Home, Boston, Rev. Arthur John Lockhart (pastor Felix) Winterport, Me., Rev. J. Clement Wilson and others.

GOODBYE

To Rev. Dr. Ransom A. Greene.

O friend and pastor! but for one
Bright, blessed thought,—
That in the shine of summer's sun,
Our shadows merging into one,
We still shall seek the fields we have
so often sought,—

The closing of our many years
Of neighborhood,
Whose record on my heart appears,
I could not suffer without tears,
So unrelieved would be the sadness of
my mood.

I know what days of loneliness
Will burden me;
How I shall miss thee; but no less
I in thy going acquiesce,—
Thou better knowest where thy further work should be.

Thou goest not self-seeking, not
For easier life
Or lighter task; and oft in thought
Thou wilt return to this dear spot
And find these old-time ways with
sweetest flowers rife.

I grasp thy hand; I say goodbye—
God be with you—
Grateful that soon beneath a sky
As mild as is thy kindly eye,
We shall the old live o'er, unconscious
of the new;

That o'er and o'er where rivers run,
Where meadows lie,
Where all is fair beneath the sun,
We shall commune as we have done,
Our hearts upon our sleeves. Thy
hand again! Goodbye!

—Ralph H. Shaw.

DEBILITY AND RHEUMATISM

This Maine Woman Was Cured of Both By Dr. Williams' Pink Pills and Is Enthusiastic in Her Recommendation of The Remedy.

Whenever the blood becomes thin and watery or impure the whole system suffers, energy is lacking, vitality is low and the victim falls an easy prey to any disease which happens to be prevalent.

To keep the system in normal condition, the appetite good, the step vigorous, the brain clear and the muscles strong, a tonic is sometimes necessary. With the body thus toned up and the organs active there is a greatly reduced danger from prevalent diseases since the germs are overcome and passed off as nature intended they should be.

The tonic used should be efficacious and at the same time safe and harmless for the weakest constitution. Such a remedy is Dr. Williams' Pink Pills. The experience of Mrs. James F. Meynell, of Sullivan, Me., with this blood-making medicine is given in her own words, as follows:

"My reason for recommending Dr. Williams' Pink Pills to others is that they saved me from a long illness and probably from consumption a few years ago. When teaching a country school I became so completely run down that I could not attend to my duties. My appetite failed me and I became so weak that it was with great difficulty that I could walk upstairs. I had palpitation of the heart and was short of breath. I also lost in weight.

"The people with whom I boarded recommended Dr. Williams' Pink Pills I gave the remedy a trial and soon felt my strength returning. In a short time I was perfectly well.

"About three years ago I again took Dr. Williams' Pink Pills. I had been suffering from rheumatism for several months. The disease settled in the joints all over my body. I could just get around the house by the aid of a chair. The pains were so sharp that I could hardly keep from screaming. I suffered all through the summer until early fall. As the doctor did not help me, I again turned to Dr. Williams' Pink Pills. I gradually got better and took the pills until cured and have had no return of the rheumatism since."

Dr. Williams' Pink Pills are sold by all druggists, or will be sent, postpaid, on receipt of price, 50 cents per box; six boxes for $2.50, by the Dr. Williams Medicine Company, Schenectady, N. Y.

OWES HER HEALTH

To Lydia E. Pinkham's Vegetable Compound

Scottville, Mich.—"I want to tell you how much good Lydia E. Pinkham's Vegetable Compound and Sanative Wash have done me. I live on a farm and have worked very hard. I am forty-five years old, and am the mother of thirteen children. Many people think it strange that I am not broken down with hard work and the care of my family, but I tell them of my good friend, your Vegetable Compound, and that there will be no backache and bearing down pains for them if they will take it as I have. I am scarcely ever without it in the house.

"I will say also that I think there is no better medicine to be found for young girls to build them up and make them strong and well. My eldest daughter has taken Lydia E. Pinkham's Vegetable Compound for painful periods and irregularity, and it has always helped her.

"I am always ready and willing to speak a good word for the Lydia E. Pinkham's Remedies. I tell every one I meet that I owe my health and happiness to these wonderful medicines." —Mrs. J. G. JOHNSON, Scottville, Mich., R.F.D. 3.

Lydia E. Pinkham's Vegetable Compound, made from native roots and herbs, contains no narcotics or harmful drugs, and to-day holds the record for the largest number of actual cures of female diseases.

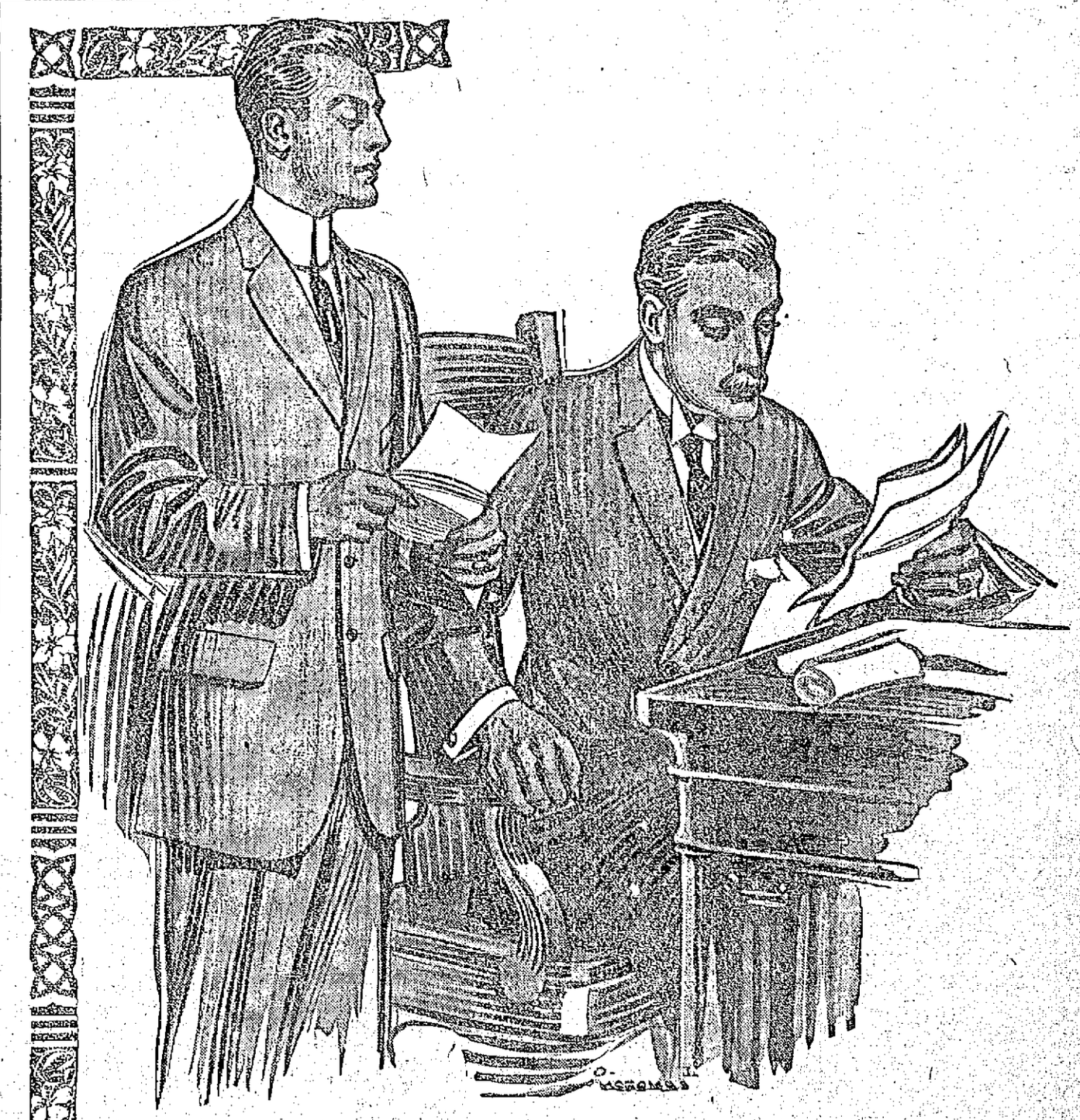

There is an air about the Young Man clothed in

MACARTNEY'S CLOTHES

that speaks of money prudently spent. When you wear them you have the supreme satisfaction of knowing you are absolutely in style.

If you have never worn one of our Suits or Overcoats, it will be worth your while to ask us to show you the New Models. The store for clothing, furnishing goods, boys' clothing, hats, etc.

—See Our Windows—

AT MACARTNEY'S APPAREL SHOP

72 MERRIMACK STREET

Copyright 1911 Alfred Decker & Cohn

Buy Your Easter Suit Now

The Easiest Way—On Credit

A charge account here is a convenience appreciated by thousands of satisfied customers.

We are now ready with the largest and best stock of men's, women's and children's clothing we or any other credit store in the city have ever shown, at prices lower than those charged by so-called cash stores.

Men's Suits

Strictly all wool in newest cuts and best makes, from $12 to $25.00

Young Men's Suits

In black, blues or mixtures. No store shows a better or more up-to-date assortment from..... $10 to $22.50

Ladies' and Misses'

EASTER SUITS

Money Saving Prices and Easiest Terms

$15 to $25

Ladies' Trimmed Hats at a saving of 20 per cent from down town prices.

Shadduck & Normandin Co.

LOWELL'S LARGEST CREDIT CLOTHIERS,

210-214 MIDDLESEX STREET

NEW BOXING CLUB

Opened With a Fine Program Last Night

There's some class to the recently organized Lowell Social and Athletic club which held its opening session in Mathews hall last evening, for the bouts were among the best ever witnessed in this city despite the fact that there were a couple of substitutes and everything ran along smoothly, barring a slight delay in starting off which was unavoidable at an opening meeting. There were about 500 bona fide members present and 100 or more were turned away from the door as the management intends to live up to the law and admit none but genuine members. Every man present last evening had previously sent in a formal application blank which had been acted upon by the club authorities. The club has leased Mathews hall and several other rooms in the building and will install baths and gymnasium outfits.

The program opened with a four round bout between John Souza and Charles Anastanos, two local 150 pound aspirants with an abundance of strength and willingness but a few chips shy on science. Souza was the cleverer of the two but Annie had the wallop. Annie had a prominent proboscis which Souza quickly selected as a bull's eye and by many a straight and well placed jab soon had Annie's beak looking like sunrise on Mt. Olympus. But Annie accepted everything that came his way as long as he had the privilege of sending them back. In the third round he bored one into Souza's bread basket and the latter said: "Good Evening" and slid through the ropes while Annie got the laurel leaf.

Tim Murphy of Manchester and Billy Mulvey of this city were the next entertainers in a six round go. Gus Lenney was to have gone on and was present but he was found to be some 10 pounds too light for Mulvey and the management in the interest of fair play substituted the huskier Manchester proposition. This was a clever exhibition, both boys showing cleverness and willingness and they were busy throughout. The decision went to the Lowell boy but a draw would have been better.

The third bout was between Mat Conley of South Boston and Young McGlynn of Andover. Young Boyle of Lowell was to have met Conley but an injured hand put him out of the running and in getting Young McGlynn the management made a good selection despite the fact that McGlynn walked into one in the fifth round bringing the exhibition to a close.

The final was a corker and was of 10 rounds between Young McDonough of Manchester and Billy Clark of Lawrence. Everyone thought that McDonough, the vanquisher of Tommy Fury and a host of other good ones would have a cinch with the Lawrence youth but nothing of the sort. Clark was there and part of the time carried the go to his opponent. They went the entire distance fast and cleverly and the decision, awarded to McDonough met with the approval of the members. Hector McInnes, the well known boxing promoter of Boston was behind Conley and McDonough. He is also the manager of Jimmie Moriarty of this city and Jimmie was introduced amid great applause. It was announced that there will be no meeting during Holy Week, but on April 19th Jimmie Moriarty and if possible Jeff Doherty of New Haven will be the main attraction. Joe Costello was the third man in the ring.

CARD OF THANKS

Dr. A. W. Turner wishes to thank both the physicians and the people who have bestowed so much praise on his pamphlet on the sure cure of rupture and piles without the use of the knife and without detention from business.

Dr. Turner wishes to state that any physician interested or any person suffering from rupture, piles, fistula and rectal troubles can have a copy of the book without charge by writing at once to him at Hotel Pelham, 74 Boylston St., Boston, Mass.

If you want help at home or in your business, try The Sun "Want" column.

WOMAN'S ILLS

Many women suffer needlessly from girlhood to womanhood and from motherhood to old age—with backache, dizziness or headache. She becomes broken-down, sleepless, nervous, irritable and feels tired from morning to night. When pains and aches rack the womanly system at frequent intervals, *ask your neighbor about*

Dr. Pierce's Favorite Prescription

This Prescription has, for over 40 years, been curing delicate, weak, pain-wracked women, by the hundreds of thousands and this too in the privacy of their homes without their having to submit to indelicate questionings and offensively repugnant examinations.

Sick women are invited to consult in confidence by letter *free*. Address World's Dispensary Medical Ass'n, R. V. Pierce, M. D., Pres't, Buffalo, N. Y.

DR. PIERCE'S GREAT FAMILY DOCTOR BOOK, The People's Common Sense Medical Adviser, newly revised up-to-date edition—1000 pages, answers *in Plain English* hosts of delicate questions which every woman, single or married, ought to know about. Sent *free* to any address on receipt of 31 one-cent stamps to cover cost of wrapping and mailing *only*, in French cloth binding.

MURDER CHARGED

Continued

were taking off the latter's shirt. When the shirt was pulled off I saw two bullet wounds, and immediately discovered that the man could not live. I then telephoned to the police, and told John he was going to die and asked him who shot him. He said he was shot in a barroom by——I didn't understand the name. When the superintendent of police entered I said to John "This is an officer, you are going to die, what have you to say?" The superintendent then questioned him."

Dr. Simpson stated further that Mary had stated that each man had a revolver, which John denied.

The witness then explained the nature of the wounds of the deceased and stated that the bullets were removed from the back.

Lawyer Silverblatt appearing for the defendant, cross-examined the witness as to the wounds and the treatment given the patient.

"Did you tell John that an operation might do some good?" asked Lawyer Silverblatt.

"I did not."

"Why not?"

"Because I knew enough about law to know that I might spoil the case."

"Then you've been following the Leblanc case and dying declaration?"

"Not particularly, but I knew that I might spoil the case".

"You knew that an operation might help him but you didn't tell him because you were afraid you might spoil the case?"

"Yes, sir."

"What was the first question asked by the superintendent?"

"He asked who had killed him."

"What did he answer?"

"He said Nicholas did."

"Well, that doesnt sound like Lucas, does it?"

"No."

"Did you tell the superintendent that he told you Lucas shot him?"

"I believe I did."

On redirect-examination, Dr. Simpson said, that Mary asked John what she would say to his sister. He stated that the appearance of the wounds indicated that the revolver must have been only a few inches away from the body and that the shots were fired, one immediately after the other.

Supt. Welch Corrects

Supt. Welch, after consulting his notes, took the stand to correct a part of his testimony relative to Mary's story.

At this point, Attorney Wier asked that the defendant be held for the grand jury, and that the witness, Mary, be held under bonds.

Held Without Bail

The defendant, Pachiouros, was then committed without bail for his appearance before the grand jury in June, while the principal witness, Mary Louckos, was held in $500 for her appearance as a witness. Ten government witnesses were recognized for their appearance, each holding up the right hand as is customary in capital cases.

Miley-Kelman Co.
RELIABILITY
214 Merrimack Street

Your Easter Gloves

Are here, no matter how exacting the demands of your taste may be. Assortments in both Foreign and Domestic makes are complete in every detail, and we are fully prepared to care for your glove requirements, whether long or short. We specialize in short, medium and long fingers, thereby insuring correctness in each individual case.

Children's Pique.. Misses' Pique.... Misses' Overseam. Boys' P. X. M.... $1.00

Women's Overseam Kid Women's P. X. M. Cape Women's Mocha..... Women's Chamois..... $1.00

SPECIAL—300 pairs of fine French Kid, value $1.65, at only $1.25

"SYSTEME SUPERBE," French Real Kid, the world's best for the money $1.50

"SUPREME" PIQUE—the best at any price.....$2.00

8-Button Pique $2.25	Reynier Suede $1.75
12-Button Overseam $3.00	Reynier Suede Pique $2.00
16-Button Overseam $3.25	Washable Doeskin $1.50
20-Button Overseam $4.25	French Kid Pique $1.50

Full lines Silk, Lisle, Chamoisette Gloves, all lengths, all colors, all prices.

FUNERAL NOTICE

KERWIN—The funeral of Mrs. Bridget Kerwin will take place Saturday morning at 8 o'clock from her home, 26 Wall street. At 9 o'clock a high mass of requiem will be sung at the Immaculate Conception church. J. F. O'Donnell & Sons in charge.

WAGON WRECKED

Was in Collision With Electric Car

A delivery wagon belonging to George Fairburn, the Merrimack street grocer and provision dealer, was badly wrecked near the corner of Branch and Walker streets about eight o'clock this morning as a result of colliding with one of the big service cars of the Boston & Northern Street Railway company.

The horse attached to the market wagon, was driven by Harold Shaw and had turned from Walker street into Branch street when the service car, which was going in the same direction as the horse, approached. The horse becoming frightened at one of the vestibules on the car shied and backed into the car. When the wagon struck the car it was thrown back against the curbstone, wrecking the running gear and body of the wagon.

Shaw managed to remain on the seat and escaped injury.

LAWRENCE MAN

HELD ON A CHARGE OF BREAKING AND ENTERING

LAWRENCE, April 7.—Henry Brasseau was arraigned in police court yesterday on the charge of breaking and entering a house, 229 Valley street, and was held for the grand jury. Later in the day he was taken to Concord reformatory, from which it is alleged he escaped two years ago. He was serving sentence at that time for breaking and entertaining here.

Jesse Sherman was sent to the state farm on the charge of vagrancy. Sherman, according to the police, endeavored to secure a railroad trip book yesterday and was recognized as a former offender by a dealer. He, too, escaped from Newburyport house of correction but was afterward recaptured on his return from Arkansas.

Reliability

Hartford Saxony Rugs

Cannot Be Excelled

In use over 20 years and give entire satisfaction.

27 in.x36 in. $3.50
36 in.x63 in. $7.50
6 ft.x9 ft. $30.00
8 ft. 3 in.x10 ft. 6 in. $45.00
9 ft.x12 ft. $50.00

Hall runners from 9 ft. to 15 ft. long, priced $11.00 to $23.00 each. Special sizes made to fit any space made to order.

Adams & Co.

Furniture—Rugs—Carpets

174 Central Street

Appleton Bank Block

WANTED at once a good mattress make and upholsterer.

J·L·CHALIFOUX

49 to 59 CENTRAL ST.

How We Help Your Clothes Selection

Realizing that you will want what is fashionable in your next clothes selection—in pattern, in shade and in cut—we have consulted with the Adler's of Rochester.

These makers, you know, are the very last word in good style—besides being masters of fit and fashion.

They employ cloth experts who command the products of the finest woolen mills—both foreign and domestic.

Only those patterns which are distinctive find favor with them. Many are their own creations.

ADLER-ROCHESTER CLOTHES

The tailoring—the fit and workmanship—are such as you would expect from only the finest tailor.

And Adler-Rochester tailoring is done under conditions that rarely exist—in a wonderful plant of concrete, steel and glass—where sunshine and happiness resign.

The result is that Adler-Rochester clothes are different—different in a way that will delight you.

We will welcome your inspection of our next stock.

$20, $25, $30, $35

Now's the Time to Buy the New Suit for the Boy

Our reputation for boys' good clothes is too well known to need enlarging upon. When a mother wants what she knows can be depended upon, she comes to us. Better clothes for less money.

Boys' Suits at $3.00

Double Breasted Suits in plaid and fancy gray cheviots, blue serge, and fancy worsteds. Pants cut full, belt loops.

Boys' Suits at $5.00

All the newest effects and styles; new shades of gray, some with fancy stripes, others invisible plaid; double breasted.

Boys' Suits at 8 and $10

Fancy All Wool Scotch Cheviots and Fancy Gray Worsteds, hand tailored throughout, serge and venetian lined.

Norfolk Suits at $5.00

Made of fancy gray cheviots. Pants cut full bloomer. This style is again coming in and will be the thing this summer.

Children's Russian Suits at $2.50 to $5.00

All the New Gray Shades of Cheviots and Worsteds, also blue, brown and garnet serge. 2 1-2 to 7 years.

Boys' Top Coats at $2.00 to $5.00

Fancy cheviots and plain cheviots, with velvet collar, also tan coverts; red and shepherd plaid cheviots.

CLOTHING ON CREDIT

Open Monday, Friday and Saturday Evenings.

A Handsome Exhibition of Newest Spring Styles

WE have left nothing undone to make this a most notable Spring Opening. We know that no other house can possibly have better values than we are showing. Generous credit is offered freely to everybody at this store, and the advantages of our large stock and low prices are yours for the asking. A simple charge account whereby you get what you want at once and pay for it later in small weekly payments.

Men's Suits	Men's Top Coats	Women's Suits	Women's Coats	Youths' Suits
$ 7.50	$10.00	$10.00	$ 7.50	$ 7.50
10.00	12.00	12.50	10.00	10.00
12.00	15.00	15.00	12.50	12.00
15.00	18.00	20.00	15.00	15.00
20.00	20.00	25.00	18.00	18.00
25.00	25.00	27.50	20.00	20.00
A snappy line, all sizes.	New models, up-to-date. See them.	All styles and shades. A little a week.	The latest models.	A line that will please the young men.

Operating 46 stores and buying in such large quantities is good reasoning material that our prices are the lowest consistent with good clothing.

BUY NOW——PAY LATER

GATELY'S

209--211 Middlesex St.

FUNERALS

DRISCOLL—The funeral of Mrs. Catherine Driscoll took place this morning at 8.30 o'clock from her home, Hale's court, and proceeded to the St. Peter's church where a high mass of requiem was sung by Rev. John F. Burns at 9 o'clock. The choir under the direction of James E. Donnelly, sang the Gregorian mass. Mrs. J. W. McKennedy was the organist. The pallbearers were sustained by James E. Donnelly and Miss Mary E. Whiteley. The bearers were: Daniel O'Neil, John Carrington, Patrick Brennan, Arthur Devlin, Frank Curry and John Devlin. Burial was in the family lot in St. Patrick's cemetery, where the committal prayers were read by Rev. Fr. Burns. F. F. Rogers was in charge of the funeral. Among the many floral pieces laid upon the grave were the following: Pillow, "Good-bye Katie," from Frederic, Alice and May Harrington; pillow, "Good-bye Katie," from Miss Stella Driscoll; pillow, "Asleep," from Devlin family; wreath, from a friend.

STEWART—The funeral services of Alvin J. Stewart were held yesterday afternoon at the funeral chapel of Undertaker William H. Saunders, in Hurd street, at 2.30 o'clock and there was a large attendance, including many of his little friends at the Ayer home. Rev. F. G. Alger, pastor of the Pawtucket Congregational church, conducted the services. Among the beautiful floral offerings were a spray of pink carnations and violets from Mrs. Eugene Tarr and nurses of Ayer home; spray of white carnations and narcissus from Mr. E. J. Tarr and nurses of Ayer home; bouquet from Sunday school teacher. Burial was in the Edson cemetery.

DECATUR—The funeral services of George A. Decatur were held yesterday afternoon at 2 o'clock at the Edson cemetery chapel, Rev. N. W. Mathews officiating. The bearers were members of Passaconaway tribe of Red Men. Burial was in the Edson cemetery in charge of Undertaker C. H. Young.

BONNYSTEELE—The body of Mrs. Virginia Bonnysteele, who died in Chelmsford, April 4, at the age of 90 years, was yesterday sent to Richmond, Virginia, for burial.

KINNA—The funeral of the late Miss Helen Kinna took place this morning at 8.30 o'clock from her late home, 557 Lawrence street and proceeded to the Sacred Heart church where at 9 o'clock a high mass of requiem was celebrated by Rev. Bernard Fletcher, O. M. I. The choir rendered the Gregorian mass. The singing was by the sanctuary choir. Mr. John J. Kelty presided at the organ.

There were several beautiful floral pieces laid upon the grave and among them were the following: Sheaf of wheat from the nephew, Mr. Thomas A. Smith; spray of tulips, Mr. Philip H. Ilsley. There were other sprays from friends.

The casket was borne from the church to the hearse by the following bearers: Messrs. Patrick, Richard, Carroll and Michael Delehanty, all nephews of the deceased. The funeral proceeded to St. Patrick's cemetery, burial being in the family lot where the last sad rites of the Catholic church were read at the grave by the Rev. Bernard Fletcher, O. M. I. The funeral was largely attended and under the direction of Higgins Bros., undertakers.

Get ready for Lowell Guild day. The envelopes for contributions will be distributed today.

Lowell Opera House
JULIUS CAHN, Prop. and Manager
ALL THIS WEEK
Matinee Daily
The Thompson-Flynn Stock Co.
—Presents—
"IN THE BISHOP'S CARRIAGE"
A dramatization by Channing Pollock of Miriam Michelson's popular novel. Staged with the usual elaborate scenic investiture.
Prices—Mat., 10c, 20c and 30c; Nights, 10c, 20c, 30c and 50c.
NEXT WEEK—"The House of a Thousand Candles."

Hathaway Theatre
ALL WEEK—MATINEE DAILY
The Donald Meek Stock Co
—WITH—
SEVERIN DE DEYN
—PRESENTS—
"Strongheart"
Robert Edeson's Greatest Success
A Real American Drama
Matinees.....30c, 20c, 10c
Evenings....50c, 30c, 20c, 10c

Merrimack Square THEATRE
Continuous Performance
Always Something Going On
1.30 to 10.30 P. M.
THIS WEEK
Emma Don & Co.
FIVE OTHER ACTS
DAYLIGHT PICTURES
Admission .....10 Cents

COLONIAL THEATRE Lowell
ALL STAR VAUDEVILLE
Motion Pictures, Illustrated Songs
Mat. 2 o'clock. Eve., 7 until 10.30
Amateurs Tues. Continuous Sat. and Sun. Sacred Concert Sunday.
ADMISSION 10c

ACADEMY OF MUSIC
THURSDAY, FRIDAY and SATURDAY
MUSICAL MADDENS
Introducing the Merrimba Band.
THREE COLEMANS
A Little Bit of Everything.
HAMID'S ARABS
Seven Sensational Acrobats.

Lowell Baseball Club

Bids for ground privileges will be received from Monday to Friday, April 7, at 3 p. m.

HEADQUARTERS
HILDRETH BUILDING

SPRUCE EDGINGS

Thoroughly dry Spruce Edgings in $1.00 and $2.00 loads. Nothing as good for quick cooking and kindling other fuels. Prompt delivery. Telephones 1180 and 2480. When one is busy call the other.

John P. Quinn
Office and Yards Gorham and Dix Sts.

Spring Tired?

Are You Weary and Run Down? Are You Sick and Depressed? Is Your Blood Thin and Poor?

Do you take cold easily? Do you feel shivery? Utterly fatigued out after a little exertion? Is your complexion bad? Do you feel that life is not worth living? Nearly every one has some of these symptoms in spring; for winter, while apparently bracing, is all the time sapping your strength. By spring every one is in a more or less played-out condition—just right to catch any disease. Not always sick; but tired, tired, tired. To carry you through the changeable, trying disease-breeding weather of spring you need

Duffy's Pure Malt Whiskey

is an absolutely pure, gentle and invigorating stimulant and tonic. It overcomes all weakening, wasting and run-down conditions of the body, brain and muscle, giving the system power to throw off and resist coughs, colds, asthma, grip, catarrh, bronchitis and lung troubles; it is a wonderful remedy in the prevention and cure of consumption, pneumonia, malaria and low fevers, if taken as directed. Prescribed by physicians and recognized as a family medicine everywhere.

All druggists, grocers and dealers, or direct, $1.00 a large bottle. Be sure you get the genuine; substitutes and imitations are injurious. Medical booklet, containing rare common-sense rules for health, and testimonials, also doctor's advice, sent free to any one who writes

The Duffy Malt Whiskey Company, Rochester, N. Y.

MEDICAL

FREE TO THE SICK

It matters not the name of the disease you are suffering with, how many Physicians or ordinary Specialists you have taken treatment with, do not be discouraged, Dr. Temple's treatment will cure you.

All Blood, Nerve and Rectal Diseases, Acute and Chronic Blood Diseases of Men and Women, Hydrocele, Varicocele, Stricture, Prostatatitis, Piles, Fistula, Fissures, Ulcers, and all Rectal Diseases Without the Use of the Knife. Diseases of the Stomach, Liver, Kidneys, Bladder, Bowels, Rectum, Diseases of the Eye, Ear, Nose, Throat.

Terms are always made to suit the convenience of anyone applying for treatment, and very reasonable charges. Do not treat elsewhere until you have investigated his methods and terms. Office, 97 Central street, Mansur Block.

Hours: Wednesday, 2 to 4, 7 to 8; Sundays, 10 to 12. Other days by appointment only.

Consultation, Examination, Advice, Free.

NOTICE

To Property Owners of Salisbury Beach

A meeting of interest to you will be held in Franco-American hall, Lowell street and Broadway, Lawrence, Mass., Friday evening, April 7, at 8 o'clock, for the formulating of plans for the filing of claims in the land court, Boston, Monday, April 10. All property owners are requested to attend.

FOUND
IN RUNELS BUILDING
A good place to have your clothes made and pressed.
J. F. McNamara
TAILOR

HORSE CLIPPING
Why spend $10 worth of time taking the old hair off your horse this spring when you can get it done by power for $1.50? We get them and return them. Tel. 1488-1, 448 Stevens st.

If you want help at home or in your business, try The Sun "Want" column

If It's in the Sun You'll Hear From It

LEGAL NOTICES

COMMONWEALTH OF MASSACHUSETTS. Middlesex, ss. Probate Court. To the heirs-at-law, next of kin, creditors, and all other persons interested in the estate of Thomas McCourt, late of Lowell, in said County, deceased, intestate.

Whereas, a petition has been presented to said Court to grant a letter of administration on the estate not already administered of said deceased, to John J. O'Connell, of Lowell, in the County of Middlesex, without requiring a surety on his bond.

You are hereby cited to appear at a Probate Court to be held at Lowell, in said County of Middlesex, on the eighteenth day of April, A. D. 1911, at nine o'clock in the forenoon, to show cause, if any you have, why the same should not be granted.

And said petitioner is hereby directed to give public notice thereof, by publishing this citation once in each week, for three successive weeks, in The Lowell Sun, a newspaper published in Lowell, the last publication to be one day, at least, before said Court.

Witness, Charles J. McIntire, Esquire, First Judge of said Court, this third day of April, in the year one thousand nine hundred and eleven.

W. E. ROGERS, Register.
J. Joseph O'Connor, Attorney.

COMMONWEALTH OF MASSACHUSETTS. Middlesex, ss. Probate Court. To the heirs-at-law, next of kin, creditors, and all other persons interested in the estate of Margaret Gallagher, late of Lowell, in said County, deceased, intestate.

Whereas, a petition has been presented to said Court to grant a letter of administration on the estate of said deceased to John J. O'Connell, of Lowell, in the County of Middlesex, without giving a surety on his bond.

You are hereby cited to appear at a Probate Court to be held at Lowell, in said County of Middlesex, on the eighteenth day of April, A. D. 1911, at nine o'clock in the forenoon, to show cause, if any you have, why the same should not be granted.

And said petitioner is hereby directed to give public notice thereof, by publishing this citation once in each week, for three successive weeks, in The Lowell Sun, a newspaper published in Lowell, the last publication to be one day, at least, before said Court.

Witness, Charles J. McIntire, Esquire, First Judge of said Court, this third day of April, in the year one thousand nine hundred and eleven.

W. E. ROGERS, Register.
J. Joseph O'Connor, Attorney.

SPECIAL NOTICES

ALL KINDS OF MILLINERY WORK done at 138 B st. E. Bibeault.

CASH PAID for second hand furniture of all kinds; large or small lots. Send postal or call. T. F. Muldoon, 506 Central st.

I HAVE A BUSINESS that will pay $10,000 per year, with a small investment. Investigate. To be leased for a term of years. 39 Pearl st., Nashua, N. H.

ROOMS PAPERED for $1.50 up, including wall paper; also whitewashing, painting and plastering. J. J. Hayden & Sons, 23 Cady st.

MRS. BATTLES, nurse; special training for confinement cases; terms reasonable. Write and will call. 2 Jewett ave. Tel. 3029-2.

SOMETHING ABOUT GRAINING—Have your floor borders grained. No matter how wide the boards are, will grain them into narrow strips at a small cost, representing quartered oak or maple. G. A. Lovejoy, practical grainer, with over 30 years' experience. Phone 481-1. Residence 129 Andrews st., shop 14 Livingston st.

BOOKS, novels, and magazines, bought, sold and exchanged, at King's Second Hand Book Store, 451 Lawrence st.

ROOMS PAPERED, $1.50 up; rooms painted, $1.25; whitewashing, 25c. All work guaranteed. Address F. Benard, 52 Middlesex st.

LACE CURTAINS LAUNDERED—First class work guaranteed. Address Mrs. L. B. Fellows, 4 Grove st., city.

NEW SHIPMENT of choice dairy butter for sale, just like mother used to make. You should try our own eggs and bacon. Pike's, 528 Middlesex st.

LACE CURTAINS LAUNDERED at 40 cents a pair. Mrs. M. Grimset, 43 Hasting st.

DOG COLLARS sold and stamped. Badges made to order; razors honed and concaved. Harry Gonzales, The Cutler, 128 Gorham st. Tel. 952-2.

WILLOW PLUMES—Don't throw your old ostrich feathers away; have them made into willow plumes for Easter, at 38 Shedd st., Centralville. A. R. Spellman.

TAKE A COURSE of scalp treatment at A. F. Webber's, 81 Merrimack st., rooms 1 and 2.

HORSE CLIPPING by power while you wait. $2.00. 100 Willie st.

LIMBURG CO., chimney experts. Chimneys swept and repaired. Residence 1128 Bridge st. Tel. 945.

THE SUN IN BOSTON—The Sun is on sale every day at both news stands of the Union station in Boston. Don't forget this when taking your train for Lowell.

WANTED

14 FOOT WALL CASE wanted; glass doors. Call 128 Gorham st. Tel. 952-2.

BEAUTIFUL HOME for a little girl, not under five years old. Will room and board her for $1.50 a week. Call at Sun Office.

WOMAN AND CHILD wanted to board; a good home. Apply 276 Adams street.

WASHING, ironing or house cleaning wanted by the day or hour. Inquire 163 Cushing st.

NICE COTTAGE or two-tenement house wanted in some good place. Give location and price for cash. Box 795, Lowell post office.

LODGING HOUSES and stores wanted. Price must be low. Cash customers waiting. L. D. Maynard, Room 46, 22 Central st.

FURNITURE WANTED, large or small lots, larger the better; will pay cash and as much as it is worth to sell again. O. F. Prentiss, 356 Bridge st. Tel. 126.

WANTED—The public to call at W. T. Griffin's, 189 Appleton st., for a load of our spruce edgings, just the wood for spring. Try a chaldron of nice coke, just right for this weather; also coal of all sizes, mill kindlings; slab and hard wood. Telephone 663.

MAX GOLDSTEIN
Dealer in wall papers at very lowest prices, also paper hanging, whitewashing, painting. Estimates given on large or small jobs. We will paper rooms for $3. We furnish the wall paper. All work guaranteed.
THE NEW PAINT STORE
165 Chelmsford Street Tel. 1897-1

TAYLOR ROOFING CO.
Office at 521 Middlesex street. Any orders left at the above place will be promptly attended to. Shingling and gravel roofing a specialty. All work warranted. Telephone No. 832-1.
Shop and residence, 140 Humphrey st. Telephone 931-13.

MISCELLANEOUS

SAFETY RAZOR BLADES of all kinds sharpened; Gillette's a specialty; 2½c each. Harry Gonzales, The Cutler, 128 Gorham st. Tel. 952-2.

DRINK GLORIA for health. Sold everywhere.

MOTHERS—Bent's destroyer kills lice on children, and all insects; cures dandruff and itching scalp; prevents falling hair; harmless. 25c only at Falls & Burkinshaw's, 418 Middlesex st.

MONEY TO LOAN

MONEY FOR SALARIED PEOPLE—Women keeping house and others, advanced them without security, easy payments, cheapest rates, don't worry or annoy friends about money, keep your credit good by paying as you agree. I will furnish you money to do it. D. H. Tolman, Room 48, 45 Merrimack st.

PRIVATE PARTY will loan money on furniture, pianos, etc., at lowest rates. All dealings strictly confidential. Address P., Sun Office.

$5 THE $10
EQUITABLE LOAN
$15 CO. $25

Mill Operatives, Clerks, Mechanics and Housekeepers may borrow money. Loaned without security. No waits, no investigations or red tape. Business strictly confidential. Two private offices, most liberal terms of any company in Lowell. Payable in small weekly payments.

Offices 37 Hildreth Bldg., up one flight, at head of stairs. Tel. 1888.

OPEN EVERY EVENING
45 Merrimack St.

$10 Loans
AND UPWARD
—TO—
Housekeepers—Workingmen—and Salaried Employees

You will find the AMERICAN a surprisingly different institution from the ordinary loan company you hear or read about. Confidential dealings, quick service, courteous employes, bright, cheerful offices, considerate treatment, rates you can afford to pay, make us different. If you have never borrowed, or if your experience with other companies has not been entirely satisfactory, please call on us.

Let us explain the AMERICAN system. It will please you.

Call, Write or 'Phone 2484.

American Loan Co.
45 MERRIMACK ST.
Room 10, Hildreth Bldg.
Third Floor. Open Evenings

WHY
Borrow money and pay high rates of interest when you can get any reasonable amount from a reliable company at
ONE PER CENT.
per month on Pianos, Furniture, etc.
LOANS
made on day of application. Quick service and confidential methods.
If not convenient to call, write or 'phone, and we will have our representative call on you.
Merrimack Loan Co.
Room 3, 81 Merrimack St. or 17 John Street
Hours: 8 a. m. to 6 p. m.; Monday and Saturday until 9 p. m.

SITUATIONS WANTED

FIRST CLASS LAUNDRESS wants work Mondays and Tuesdays, large families preferred. Address E. B., Sun Office.

POSITION WANTED by a third class engineer; can do all kinds of repairs. Write A 36, Sun Office.

TWO PAINTERS would like work. Drop postal to W. B. S. Sanders, 483 Central st.

HELP WANTED

NEAT HOUSEKEEPERS will appreciate high standard of paint and paper in my bright, clean 4-room tenements, next to open, grass and garden, very airy and pleasant, downstairs or up, see them anyway. George E. Brown, 79 Chestnut st.

FLAT OF 8 ROOMS to let; pantry, bath; all modern conveniences. Apply 372 High st. Tel. 1740.

AGENTS WANTED—Can make $5 to $25 per day selling our automobile specialty. Write for full particulars today. Reed Supply Co., Box 3363, Boston, Mass.

AN EDGE TRIMMER wanted on men's and boys' shoes. Apply C. J. O'Keefe & Co., 367 River st., Haverhill, Mass.

WOMAN WANTED to work on men's garments. Apply at 97 Central st.

GIRL WANTED, to work on pants. Apply at once. M. Marks Co., Tailors, 40 Central st.

CASHIER WANTED at 54 Middlesex st., Lowell. Room 4.

EXPERIENCED AND CAPABLE TABLE GIRL wanted. Apply at once at 8 Dutton st.

MAN WANTED with a little capital, as partner in new and second hand furniture business; experience not necessary; good business for right party. Address A. A., Sun Office.

ALL ROUND BLACKSMITH wanted. Apply 793 Pleasant st., Dracut.

PAPER HANGER wanted. Apply 303 Middlesex st.

LADY OR GIRL wanted; each town, good pay spare time, copy names for advertisers, cash weekly. Stamp for particulars. Am. Adv. Bureau, Sanbornville, N. H.

AN EXPERIENCED GIRL wanted for second work. Apply at 781 Andover st., near Clark Road.

MEN AND WOMEN wanted to take orders for self sharpening shears and scissors; $6 to $10 a day made by agents; warranted for 5 years; not sold in stores; big commission; outfit furnished. E. A. Folch, 123 White st., Lowell, Mass.

MEN WANTED to learn the automobile business; road driving and repairing. Send stamp for particulars. New England Auto School, 509 Tremont st., Boston.

ABLE BODIED MEN wanted for the U. S. Marine Corps, between the ages of 19 and 35. Must be native born or have first papers. Monthly pay $15 to $60. Additional compensation possible. Food, clothing, quarters and medical attention free. After 30 years' service can retire with 75 per cent of pay and allowances. Service on board ship and ashore in all parts of the world. Apply at U. S. Marine Corps Recruiting Office, Room 16, Runels Bldg., Lowell, Mass.

WOMAN WANTED for general housework, at once. Call on Hilton, Pike's farmhouse. Take Reading car to Wamesit.

BIG OPPORTUNITY—The Holdaway "Buttsewer" fits all sewing machines. Sews hooks, eyes and buttons on all materials twenty times quicker than old method. Entirely new—patented—so useful it sells like bread in a famine. We want representatives everywhere—men (and women) of right timber for district managers and solicitors. If you are qualified, write quick, giving experience and references. Knapp & Dowar, 649 Old South Bldg., Boston, Mass.

GOVERNMENT positions explained free. Write Herrick's Institute, Fall River, Mass.

GOVERNMENT EMPLOYES wanted. Send postal for Lowell examination schedule. Franklin Institute, Dept. 141-E., Rochester, N. Y.

ABLE BODIED UNMARRIED MEN wanted for U. S. army; between ages of 18 and 35; citizens of United States, of good character and temperate habits, who can speak, read and write the English language. For information apply to Recruiting Officer, 159 Middlesex st., Lowell, Mass.

Man Wanted
Capable of taking care of small farm; also a housekeeper. Apply with references to D. T. S., Sun Office.

WOMEN CANVASSERS WANTED AT ONCE
We pay a salary of $18 per week to experienced canvassers. Work to start not later than April 10th, at Manchester, N. H. Good proposition backed by a house of national reputation. Steady employment to right people. French and English speaking canvassers preferred. Apply at once by letter to Frank J. Blanz, Care Daniels Cornell Co., 385 Elm st., Manchester, N. H.

TEACHERS

DANCING
Private or class lessons, afternoons or evenings. MRS. WELLS' Academy, 158 Merrimack street.

TYPEWRITERS

Typewriter Exchange
251 Market Street
We have a number of SECOND HAND TYPEWRITERS that have the regular keyboard and will do as good work as the latest model. Price $15.
ROYAL $40
UNDERWOOD, No. 4 and No. 5, $45
Telephone 1341-2.

MONEY TO LOAN

QUICK LOANS
$5. TO $50.
In Amounts To Suit Your Wants.
IF IN NEED, CALL AND SEE US.
MONEY TO LOAN
TERMS THE EASIEST. RATES THE LOWEST.
Payments weekly or monthly, to suit your convenience.
WE WILL GIVE A WRITTEN STATEMENT
showing the exact cost of the loan and allowing you a rebate if paid before contract time.
OPEN 8 A. M. AND EVENINGS
HOUSEHOLD LOAN CO., BROKERS.
Weymans Exchange, cor. Merrimack and Central Sts.
Telephone Connections. Open Evenings.

TO LET

MAN WANTED, around 50, to look after our business in uncoupled territory. Special inducement, permanent. C. R. Burr & Co., Nurserymen, Manchester, Conn.

ALL ROUND GIRL wanted for a boarding house. Apply 111 Westford st.

GIRL WANTED to assist in general housework. Apply 161 Howard st.

FURNISHED ROOMS to let in private family. Apply 74 Bowers st.

MODERN FLAT of 6 rooms, to let; bath and pantry. The Bellevue, 131 Stackpole st. C. A. Roberts. Tel. 1013-1

FLAT OF 6 ROOMS—Modern improvements. Gorham st., cor. Livingston st.

FLAT OF 5 ROOMS to let with hot and cold water, bath, gas; also 5-room tenement with gas. Apply 32 Franklin st., upper bell.

LARGE FURNISHED ROOM to let in private family; gas and bath, $1.50 a week. 247 Gorham st., ring top bell on left.

TENEMENT OF 4 ROOMS with improvements, to let, at 28 North st. Apply at 33 North st.

ROOMS TO LET; very pleasant and neatly furnished; steam heat, bath, gas, good board. Apply 322 East Merrimack st.

GOOD FERTILE FARM to let, with use of barn. Inquire evenings or Sundays at 524 Rogers st.

FLAT TO LET, facing new Shedd park; modern improvements. Apply on premises, 482 Rogers st.

TENEMENT OF 8 ROOMS to let at 147 Mammoth road, with all modern conveniences. Apply at 146 Mammoth road.

4-ROOM TENEMENTS to let; exceptionally clean and bright; splendid air; next to open field. Come quick or you'll lose them. Geo. E. Brown, 79 Chestnut st.

SIX ROOMS and bath, newly renovated, to let, 22 Second st. 7 rooms and bath, 55 Bartlett st. P. J. Byrne, 50 Plummer ave.

TWO ROOMS furnished or unfurnished, to let, in desirable location. Inquire 75 Bowers st.

COTTAGE to let at 1038 Bridge st., with hot and cold water, furnace heat, set tubs. Inquire 1128 Bridge st.

8-ROOM FLAT to let; steam heated; hot and cold water, set tubs; off Broadway, on Walker st. Inquire 37 Hildreth Bldg. Tel. 1888.

BRIGHT SUNNY ROOM to let, all modern improvements, at 85 Royal st.

TENEMENT OF 5 ROOMS to let on Fletcher st. G. D. Kimball, 97 Central st.

FRONT ROOM with bath, to let, at $2. Apply 124 Appleton st.

VERY FINE 6-ROOM TENEMENT to let; bath, pantry, heat, large yard, shade, fruit, excellent condition, good neighborhood, near Westford st., 15 minutes to P. O. Another dandy, next door, 157 Smith st. M. J. Sharkey, 22 Central st., room 25. Tel. 2687.

JOE FLYNN has one 7-room tenement at 149 Cushing st.; one 4-room flat on Elm st, $1.50 per week. All new.

UP-TO-DATE TENEMENT to let, 19 Lombard st., 7 rooms, bath and pantry, hot water. Inquire 38 Second ave.

FURNISHED ROOMS to let; steam heat and bath; also rooms for light housekeeping at 76 E. Merrimack st.

HOUSE AND BARN to let or for sale; cottage of 10 rooms, gas, water, furnace heat in the house, also barn, hen house and a piece of land, at 202 Pleasant st., Navy Yard; three minutes from the Lakeview car line; easy payments.

TENEMENT to let at 78 Varney st., with 7 rooms and bath. Keys at 141 Mt. Vernon st.

MODERN 7-ROOM TENEMENT to let; steam heated; at 84 Rolfe st. Inquire at Tobin's Printery, Associate Bldg.

NEW MODERN FLAT to let on Carter st.; rent $15. Inquire 937 Gorham st.

MODERN FLATS to let in good locality; 5-room flat, also some smaller ones. All have hot water, set tubs, open plumbing, large bath room and pantry. Apply F. W. Barrows, 646 Gorham st. Tel. 2579.

5-ROOM FLAT to let, modernly improved, at 170 Stackpole st., near Alder st. Rent $15 a month. Apply 384 High st. Tel. 1151-2.

STORAGE FOR FURNITURE
Separate rooms, $1 per month for regular $2 two-horse load. The dryest and cleanest place for storage in Lowell. Telephone connection. O. F. Prentiss, 356 Bridge st.

The Parkview
One furnished and one unfurnished room to let; steam heated.
181 E. Merrimack St.

Offices For Rent
Three splendid offices to let in the NEW HARRINGTON BUILDING, 52 CENTRAL STREET. Rent low. Inquire at the office of THE LOWELL SUN.

LEGISLATIVE HEARINGS

COMMONWEALTH OF MASSACHUSETTS. State House, Boston, April 6, 1911. The Committee on Water Supply will give a hearing to parties interested in S. 416, petition of Buzzell King, Chairman of Selectmen, and others of the town of Tewksbury, for the incorporation of the Tewksbury Water Company, at room No. 448, State House, on Tuesday, April 11, at 10.30 a. m. Arthur L. Nason, Chairman. Charles R. O'Connell, Clerk of the Committee.

POULTRY AND EGGS

50c PER SETTING—Thompson Reds, the kind that win; Scott's Columbian Wyandottes, fit to win any competition, 75c setting. Bob Scott, 102 Epping st., Wigginville.

10 SINGLE COMB WHITE LEGHORN COCKERELS for sale. Bob Scott, 102 Epping st., Wigginville.

ROOMS PAPERED FOR..... $2.00
We furnish the wall paper and border to match and send first class paper hanger to hang the same for $2 per room. Free samples of wall paper on request. Painting in all its branches and whitewashing.

BAKER The New Racket
803 Middlesex St. 610 Merrimack St.
Telephone 1972-4.

FOR SALE

THE FURNISHINGS of a 6-room flat for sale, including carpets, oil cloths, linoleum, almost new, in first class condition, neat and clean; also Edison phonograph and 100 records; will sell cheap, object for selling, leaving city. Address A. B. C., Sun Office.

CANARY BIRDS for sale; also cages. Inquire 69 Epping st., Wigginville.

COLLECTION OF PHOTOS of famous actors and actresses for sale; some very rare, Booth, Barrett, Warren, Nelson and others, also foreign photos, 10c to 50c. J. N. Ames. Take Reading car to Wilmington postoffice.

CHICKENS—Start right, baby chicks 3 to 10 days old, 15 to 20 cents each. At stock. Orders received now for May delivery. 1358 Varnum ave. Tel. 2982.

FURNISHINGS OF A 7-ROOM FLAT for sale; furniture in good condition. Write T. F. F., Sun Office.

THREE SHOW CASES for sale. Inquire 663 Middlesex st.

SQUARE PIANO, 7 octaves, in fine rosewood case, for sale; $15; has been carefully used and is in good condition; stool included. Address S., Sun Office.

DINING TABLE, eight feet in length and six chairs for sale. This set will be sacrificed for $7 if taken at once. Call evenings, 48 Brookside st., off Varnum ave.

HOUSE RAISED IRISH LARKS for sale. 82 Willie st.

CANARY BIRDS for sale, males and females. 102 Cross st.

GREENALL'S HOME REMEDY for rheumatism is selling like bread in a famine. Partner wanted. Trial box 10 cents. 9 Pihl st.

NEW AND SECOND HAND AUTOMOBILES for sale, quality the best, prices the lowest. H. C. Fuller, 320 Middlesex st. Phone 513-2.

GROCERY AND CONFECTIONERY STORE for sale, located at 448 Broadway. Doing good business. Will sell at bargain. Owner leaving city.

HORSES FOR SALE, from 800 to 1400 pounds. A. B. Humphrey, 557 Gorham st. Tel. 513-1.

FOR SALE
One Rockaway, Sawyer make, in very fine condition. Two sets of good harness, used with Rockaway. Three riding saddles and bridles. Examine and get prices at 505 Westford st., cor. Stevens st.

REAL ESTATE FOR SALE

AT A GREAT BARGAIN—6-room cottage, new and modern improvements and 1000 feet of land, for sale. In best of repair, off Lakeview ave. near Fred st. Can be bought for $100 or more down, and balance will be accepted as rent to the amount of $10 a month. If interested address F. S. L., Sun Office.

$500 BUYS 6-room cottage, 33,000 ft. land; 5 colony hen houses, 5 brooders, 5 incubators, 60 hens. Must be sold at once for cash. P. O. Box 422.

HOUSE FOR SALE with 10 rooms, containing 2047.21 sq. feet of land, 58 Willie st., near the common and Broadway. Apply to John Mandicus, 440 Market st., Lowell, Mass.

HOUSE AND LOT 6 ROOMS for sale, containing 2646 sq. feet of land, 62 Willie st., near Broadway and Common. Apply to John Mandicus, 440 Market st., Lowell, Mass.

CHEAP HOMES—Small amount down, cosy 6-room cottage, Centralville, only $1100; 6-room corner cottage, near Bleachery, $1100; 3 ten. block near Tannery, big bargain; 7-room cottage near Central st., only $860; St. Margaret's parish, dandy 7-room cottage, pantry, bath, hot water; beauty, bargain. Large list modern homes, 2 tenements and investment properties, all sections. M. J. Sharkey, 22 Central st., room 25, Tel. 2687.

FOR SALE
My residence, 142 First st., Centralville. House of 9 rooms and large attic, slated roof, oil in thorough repair. Stable 32x24, two stalls, large carriage or auto house. Lot contains about 11,000 sq. feet; elevated location; excellent neighborhood; on car line; 10 minutes' walk to Merrimack Square.
FREDERICK BAILEY.

FOR SALE
Near Chelmsford Centre, 6 room house, hennery, 2 acres of land. Price $900.
Near Bridge st., two-tenement house, large lot of land. Price $2300.
3½ miles from Lowell, 25 acre farm. Price only $1300.
Near Gorham st., 6-room house, large lot of land. Price $900.
6 miles from Lowell on main road, 9 acre farm, horse, cow, lots of hens, all farming tools, wagon, sleigh. Price only $1100.
3½ miles from Lowell, 30 acre farm, 2 cows, horse, hens, farming tools, on main road. Price $2350.
G. L. HUBBARD
Wyman's Exchange

Rare Opportunity
To purchase two building lots in Belvidere, within six minutes' walk of Merrimack square. Suitable for two or three apartment houses; also five lots in the Oaklands. H. C. Fuller, 320 Middlesex st.

LOST AND FOUND

SUM OF MONEY found last Wednesday evening. Owner can have same by calling at 4 rear 88 Agawam st. and paying for adv.

LADY'S POCKETBOOK containing sum of money, ring and check lost Sunday evening, between Colonial theatre and Central st. Reward if returned to 968 Central st.

DRESS PLAITING

DRESS PLAITING, all widths up to 48 inches. Buttons covered to match. Buttonholes made on machine. Button Shop, 258 Merrimack st. M. J. Henry Prop.

STOVE REPAIRS

STOVE REPAIRS
We carry in stock and furnish linings, grates, covers, centers, water fronts, etc., for all kinds of stoves and ranges. QUINN FURNITURE CO., 100-102 Middlesex st.

Second-Hand Building Material
Lumber, doors, windows and stone. Buildings now being torn down and going fast. BURTON H. WIGGIN, 150 Market st.

TRAINS TO AND FROM BOSTON

SOUTHERN DIV.

To Boston. Lve.	Arr.	From Boston. Lve.	Arr.
5.46	6.50	3.15	4.05
z6.27	7.41	6.14	7.11
6.39	7.18	7.35	8.57
b6.44	7.53	8.15	9.01
7.00	8.00	9.00	9.39
7.21	8.05	b9.51	11.04
e7.31	8.48	10.00	10.36
7.53	8.35	11.30	12.07
8.43	9.25	12.00	1.01
8.56	9.35	12.30	1.07
b9.09	10.20	1.00	1.37
9.45	10.28	2.00	2.48
9.59	11.04	3.00	3.38
10.43	11.20	b3.51	5.02
11.19	12.00	4.00	4.38
12.12	1.00	4.14	5.32
1.46	2.35	5.00	5.37
2.34	3.27	b5.21	6.25
3.57	4.49	5.33	6.28
4.35	5.27	b5.51	7.05
5.20	6.15	e6.14	7.30
b5.10	7.12	7.30	8.05
6.18	7.00	8.30	9.05
7.36	8.20	10.30	11.34
9.46	10.30	11.37	12.06

SUNDAY TRAINS

SOUTHERN DIVISION

To Boston. Lve.	Arr.	From Boston. Lve.	Arr.
6.39	7.15	9.00	10.00
7.21	8.05	10.00	10.36
7.55	8.39	11.30	12.07
8.48	9.49	1.00	1.57
9.20	10.15	5.00	5.02
10.25	11.24	7.30	8.08
2.18	2.55	8.30	9.06
5.10	6.00	9.00	10.02
6.35	7.05	10.14	10.52
7.36	8.25	10.29	11.85
9.45	10.30		

WESTERN DIV.

To Boston. Lve.	Arr.	From Boston. Lve.	Arr.
6.46	7.55	z7.00	8.10
8.03	9.08	7.30	8.55
9.50	10.55	9.24	10.44
10.50	11.55	10.55	11.54
12.05	1.10	11.50	12.54
z1.50	2.37	2.14	3.20
3.10	4.18	3.30	4.30
4.25	5.34	4.56	5.56
5.06	6.25	6.03	7.03
7.00	8.00	6.35	7.48
9.44	10.16	9.25	10.33
		x11.25	12.21

SUNDAY TRAINS

WESTERN DIVISION

8.20	9.20	8.00	9.05
12.10	1.15	12.00	1.00
3.50	5.00	2.14	3.23
6.45	7.00	3.30	4.41
8.50	10.02	5.20	6.38
		8.40	9.42

References:

x Runs to Lowell Saturdays only.
a Via Lawrence Junction.
b Via Bedford.
e Via Salem Jct.
z Via Wilmington Junction.

LOCAL NEWS

You want printing; Tobin's Printery. Try Lawler's for Printing, 29 Prescott

Head & Shaw, milliners, 35 John St.

Next Tuesday will be Lowell Guild day, when the envelopes will be collected.

The Bouquet, correct millinery. Buy from us and save money. 86-88 Bridge street.

A baby girl was born, April 4, to Mr. and Mrs. Christopher Mitchell, of 78 West Sixth street.

The Grand Union Tea Co. will serve light refreshments at their formal opening, 396 Merrimack street, April 8th.

Charles Horan and Mrs. Catherine Horan, of this city, attended the funeral of Timothy A. Bresnahan in Manchester, Wednesday.

A delightful birthday party was given by the Ladies' Aid Society of Dracut Wednesday evening in the Dracut Centre church. The affair was largely attended and proved to be a real success.

The "Old Liners" held their bi-monthly social and dance in Grange hall, Dracut Centre last night, and the affair was largely attended. Hibbard's orchestra furnished music for the dancing and refreshments were served during intermission.

Privates Harry C. Caswell and Thomas Ramsbottom, two Lowell boys, are at Guantanamo with the U. S. S. Washington, connected with the marine guard. The boys sent a postal to The Sun and they asked to be remembered to their "home town" friends.

An interesting illustrated lecture on Socialism was given last night in Hamilton hall, Odd Fellows building, by Rev. Roland D. Sawyer, under the auspices of the Lowell Socialist club. The affair was largely attended and the lecture with its illustrations was received with thunderous applause, especially when the pictures of Clarence Darrow and Debs were shown.

Dr. Daniel A. O'Hearn returned yesterday from a year of special medical study at Vienna and was tendered a banquet last night at the Washington club. John J. Sullivan was toastmaster. The speakers included William A. Hogan, James J. Kerwin, Richard S. Donoghue, Martin J. Courtney, Dr. William M. Collins and William C. Purcell. There was a deal of good singing led by a trio, consisting of Edward Shea, William Gookin and John Dalton.

The annual Easter sale by the ladies of the First Unitarian church, held in the vestry yesterday afternoon and last evening, proved a big success. There were several tables and each reported increased sales over any previous season. There was a fancy table, apron table, cake table, candy table, Easter card table and a book table. The entertainment last evening was by Miss Bertha Reinick of Sharon, who gave a most amusing series of "Folk Songs." Mr. James F. Preston had general supervision of the whole affair.

MR. McMANMON, THE FLORIST

invites the public to call Sunday and inspect his beautiful floral display of Lilies and other Easter Flowers. Transfers are good on any line to any part of the city, and will take you direct to the greenhouses at Kenwood. People should avail themselves of this opportunity as the display and inspection is well worthy of their time and trouble. Remember you will need flowers for Easter, and this is the best place to get just what you want.

A LOST WALLET

Found Hat-Pinned in Woman's Bonnet

The foyer of the Hathaway theatre was the scene of momentary excitement yesterday afternoon at the conclusion of the matinee performance of "Strongheart" when a woman rushed out of the theatre to the box office and cried out to the gentleman in the box office:

"I've lost a pocketbook containing $18. I had it when I entered the theatre I can swear, but it's gone."

The poor woman's grief excited the sympathy of others who were passing out and they stood around to see the outcome of the matter until the foyer was packed. She was most neatly attired and a stunning looking hat with a formidable array of hat pins caught the eye of the many women in the crowd that gathered around.

"Just step inside and see the manager," said Treasurer Wolff to the excited woman, adding: "If the money was lost within the theatre the sweeper will get it for you all right."

The woman was about to go back to the entrance when another woman who had been surveying the hat with critical eye, exclaimed: "Why, there's your pocketbook in your hat."

"What!" exclaimed the excited female, as she grabbed for the elaborate headpiece. Her hand struck something. "My Lands!" she cried, and then out came those hat pins in a jiffy and down from a wealth of feathers and bows and other old things that go to make a woman's top-piece fell the pocketbook and its valued contents of $18, with a cruel incision in its midst made by one of the several hat pins.

It seems the woman upon removing the hat after taking her seat at the opening of the play, placed her pocketbook on the lid of the hat and then proceeded to become spellbound by the show. At the conclusion of the play with characteristic Lowell haste she grabbed the hat without thinking of the pocketbook and placed it on her head, stabbing the several hat pins through with vicious thrust and made for the door "even as you and I" in Lowell. In stabbing the aforesaid hat pins through she stabbed one of them through the pocketbook so that it was surely as safe as in her hand or in her pocket, but in a place where she could neither see nor feel it. As she reached the door she discovered that it wasn't in her hand. Then she waxed excited. But she was profuse in her apologies for the scene she had created immediately upon discovering that it was still concealed about her person.

Roy & O'Heir

We Invite You

to inspect our line of SPRING CLOTHING for men and youths.

IF

we can't save you from $2.00 to $7.00 on your Spring Suit, you need not buy.

WE'LL BE GLAD TO SHOW YOU ANYWAY

"Griffon Clothes"

and

Other Good Clothes

At

$5.00 to $24

Roy & O'Heir

88 PRESCOTT ST.

BODY NOT FOUND

Search Will Be Resumed Tonight

Although Undertaker Albert's men grappled the Pawtucket canal till 12 o'clock last night, nothing has been found of the unknown man who committed suicide yesterday afternoon by jumping into the canal in back of the Ayer home. Undertaker Albert will resume his search tonight immediately after the closing of the mills.

Burton DENTIST

INCORPORATED

Facts

As we are here to stay we invite comparisons of our methods of Modern Dentistry and will give a written guarantee to keep all work done by us, in repair without extra cost, as none but graduate registered dentists are in our employ. Our incorporation is for your benefit and protection. Easy terms can be arranged whereby you can pay weekly at our office. Modern Dentistry at Popular Prices.

40 Central Srteet

Hours: 9 a. m. to 8 p. m. Sundays, 10 a. m. to 3 p. m. Tel. 2465.

TO HELP THE POOR

TOKIO, April 7.—K. Oukura has been given $500,000 to be devoted with a similar sum donated some time ago by the emperor to the relief of the poor and sick of Japan.

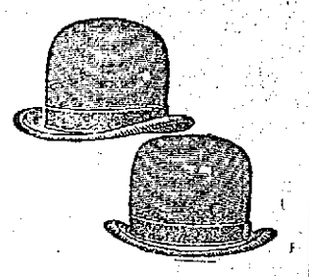

Your Hat for Easter

Is a matter of importance. The rivht style, right shape, and the right style, right shape, and the decided right. It's easy choosing here from our great stock of headgear. Bring us your head, we'll fit it right and your pocket also.

At $2—The "Talbot Special" derby, style 46-46, leads them all; all proportions for all men; regular $3 quality.

At $3—Our Young Men's "Tex Derby," the "Lamson & Hubbard" and "The Guyer." Three splendid hats. None better at the price.

At $3.50, $4.00, $5.00

The "Kingflex" and "Stetson's" fine hats, superior qualities and styles; as fine hats as any man need wear.

SOFT HATS

For young men and for men of all ages, the new colors and the latest shapes at

$1.50, $2, $3

BOYS' HATS—Mannish shapes in the new colors, 50c, $1

Talbot's

LOWELL'S HAT CORNER
AMERICAN HOUSE BLOCK,
Central St., Cor. Warren.

REMOVAL

Lannan's Market

Formerly at the corner of Salem and Decatur Streets, is now located at

28 CABOT STREET

Around the corner from Merrimack.

WHERE YOU WILL FIND A CHOICE LINE OF

Meats and Provisions

AT LOWEST CASH PRICES

Call and see us. We can save you money.

TELEPHONE. ORDERS DELIVERED

COUNT ZEPPELIN

Starts on Long Balloon Trip

FRIEDRICHSHAVEN, Germany, April 7.—In his dirigible balloon the new Deutschland, Count Zeppelin with a number of passengers set out at 8.25 o'clock this morning for Stuttgart to greet King William III. of Wurtemburg and Queen Charlotte on the occasion tomorrow of their silver wedding anniversary. From Stuttgart the airship will proceed to Baden-Baden and Duesseldorf.

King William is an enthusiast in aerial navigation and in July, 1908, both he and the queen took a flight with Zeppelin over Lake Constance.

Photos For Easter

We have something ... show you. Exclusive styles in ... popular new Buff Artura. Tel. 826 f... an appointment.

The Marion Studio

22 Central Street

"By Comparison Shall Ye Know Us."

HOUSEHOLD PAINT for most everything

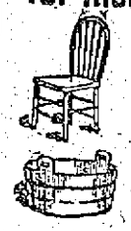

Easy to use.
Easy to buy.

Small cans.
22 Colors and
ALL GOOD.

Wears well.
Looks well.

What more
can you ask?

Can 20c

FREE CITY AUTO DELIVERY

C. B. COBURN
65 MARKET ST.

The Sweet Girl Graduate

Should See Our Showing of

Dresses

1000 Dresses For Confirmation and Graduation

Sizes 6 to 14, 13 to 17, 14 to 44

HANDSOME DRESSES for the

LITTLE GIRLS at $1.98, $2.98, $3.98, to $10

FOR THE MISS $3.98, $4.98, $5.98 to $25

BEAUTIFUL HAMBURG, SILK MUSLIN, PERSIAN LAWN

MORE FOR LESS HERE

New York Cloak & Suit Store

12-18 JOHN STREET.

JOHN M. FARRELL, Real Estate and Personal Property Auctioneer

Office, 162 Market Street, Lowell, Mass. Tel. 2258-5.

TOMORROW AFTERNOON AT 2 O'CLOCK

At G. E. Mountain's Store, Forge Village

Unfinished Sale—I will sell at public auction the remainder of his stock, consisting of fancy goods, dry goods, ribbons and laces, threads and some general stock and fixtures, that, for the want of time, we had to put over for this sale. Per order,

G. E. MOUNTAIN.

OPENING SALE OF

Linoleums, Carpets, Oilcloths and Mattings

Today, we commence our annual sale of floor coverings. This is a fine opportunity to select your spring needs in any of the floor coverings at good savings from regular prices.

1200 Yards Brussels Tapestry Carpet, patterns for all rooms, regular prices 85c to $1.00. Sale price..... 66c

1000 Yards Ingrain Carpet, one yard wide, regular price 40c. Sale price..... 28c

1500 Yards Japanese Matting, best grades, plain and figured, regular price 40c. Sale price..... 23c

500 Yards Heavy Oilcloth, regular 50c grade. Sale price.. 29c

400 Yards Good Oilcloth, regular 25c grade. Sale price.... 19c

200 Yards Inlaid Linoleum, $1.10 and $1.15 grades. Sale price..... 79c

Best Tapestry Remnants. Yard..... 50c

Linoleum Remnants. Yard..... 25c

GOOKIN FURNITURE CO.

66 PRESCOTT STREET.

You Had Better Come Down to

Concord River Park Annex

NORTH BILLERICA

Today

And Buy a House Lot Now

$75 to $175 $5 Down $1 Week

Take any car to North Billerica, get off at office, just beyond Fordway Bridge.

Edward Harrington Comp'y

EXCLUSIVE AGENTS

The Confident Shoe Store's Cash Buys Boston's Biggest Retail Shoe Stock

It was a question of bust or sell and they decided to sell, and so right at the commencement of the season the Confident Shoe Store secured at 37c on the dollar a fine brand new stock of Men's, Women's and Children's Shoes at less than cost to make. This is the most fortunate opportunity Shoe buyers ever had offered them right before Easter. The sale opens at **157 Middlesex Street,** with a **storm** at 8 a. m. sharp Saturday morning. This is the greatest chance to shoe your whole family with little money.

1560 Pairs of Women's High Tan, Russia Calf and Black Lace or Button $4 Shoes. This sale $1.98

1800 Pairs of Women's Oxfords, swellest $4 models in all leathers..... $1.98

The Swellest Pumps, worth $5 and $6, beautifully made in all leathers..... $2.45

1600 Pairs of Women's Pumps, latest 1911, in velvets, satins, gun metals and Russia calf, $4 kinds go at..... $1.98

2200 Pairs of Women's Pumps, 2-eyelet, $5.00 and $6.00 models, all leathers $2.45

2200 Pairs Men's $4 Walk-Forever Shoes $1.98

Famous $4.00 Crockett Shoes go at.... $2.45

1600 Pairs of Men's $3.00 Oxfords..... $1.98

Latest Model Broad Toe $4.00 Oxfords. This sale $2.45

1200 Pairs Men's $4 Pumps, in tans, gun metal and patent colt, easily worth $6.00. This sale $2.45

1900 Pairs Men's Well-known $4.00 Ruppert Shoes $2.95

MOTHERS! Don't miss this great sale! You can buy for three children at the price of one! Don't pay $2.00 and $3.00 elsewhere for your children's shoes when you can get the same thing here for 1-2 price. We intend to break all records before Easter!

Misses' Fine $2.00 Shoes, all leathers... $1.00

Children's $1.50 Footform Shoes..... 89c

Boys' $3 Box Calf Dress Shoes..... $1.39

Boys' Stout Box Calf $2 School Shoes.. $1.00

We sold over 100,000 Pairs of Goodyear Welt Sandals last year!

85c and $1.00 Sandals. This sale..... 39c Larger Sizes—Pair..... 49c

The Confident Shoe Store

Don't forget the number—157 MIDDLESEX STREET